

DESIGN DES SANITAIRES  
**Dossier d'exécution**  
juin 2024

Léa Roman  
0644858891  
studiolrmn@gmail.com  
studiolrmn-designglobal.com

STUDIO  
**LRMN**

## Les revêtements des sanitaires 1 et 2



Urban Fog de Revigrès  
45x90 cm



HPL Patina Tin  
0793 GA  
Fundermax

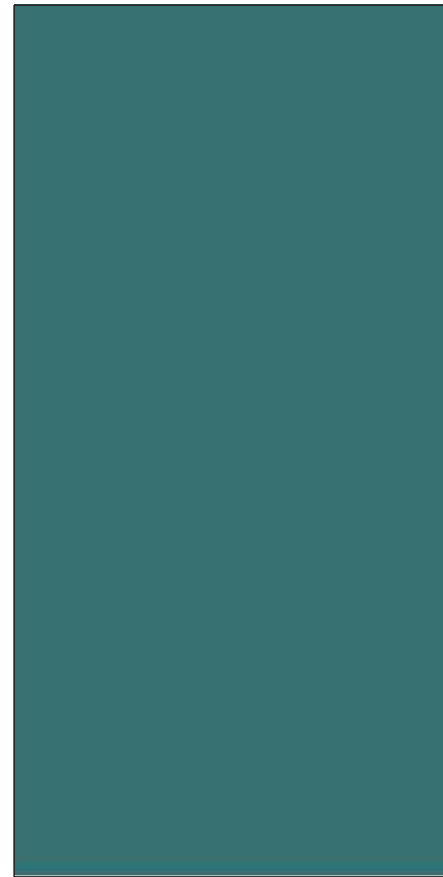

HPL Petrol Green  
0617 NT  
Fundermax

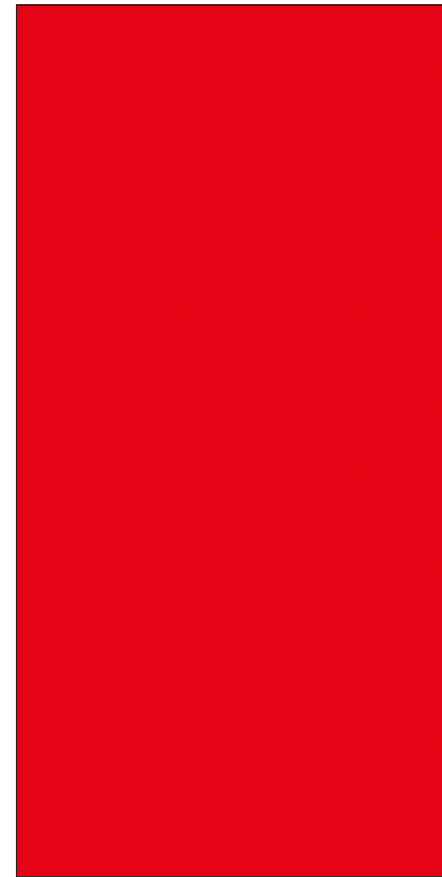

HPL Mars Red  
0674 NT  
Fundermax

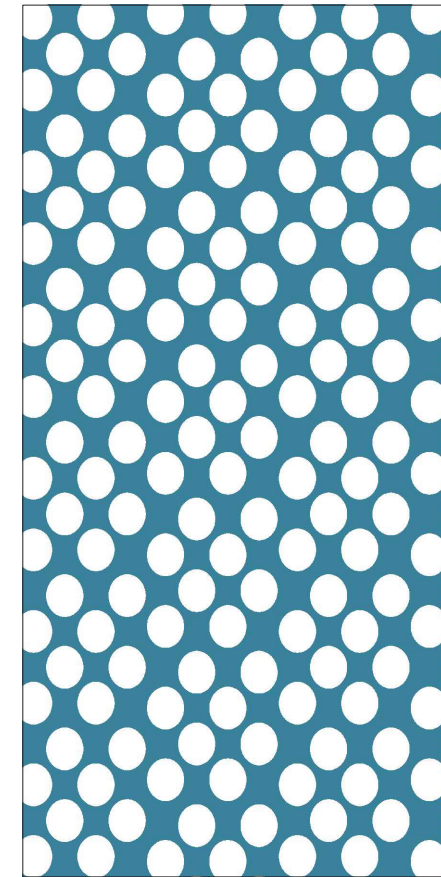

Tôle perforée bleu

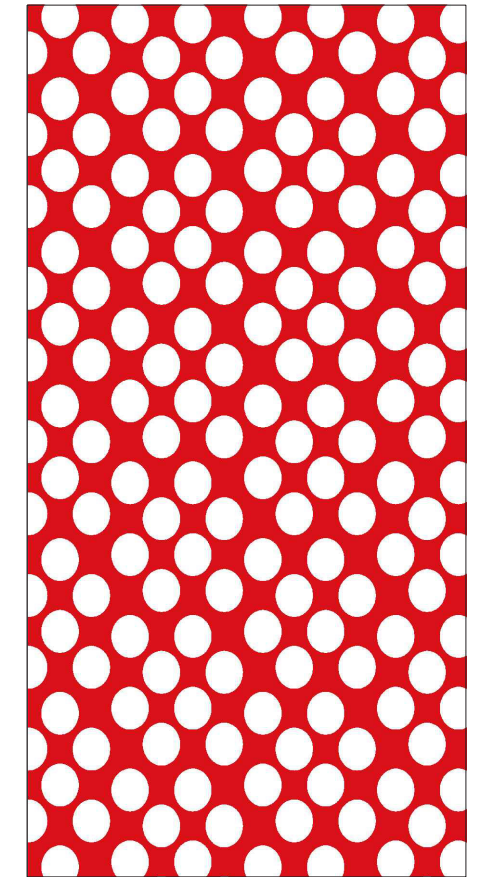

Tôle perforée rouge

DESIGN DES SANITAIRES

# Sanitaire 1

juin 2024



# Isométrie des sanitaires 1

## Principe design

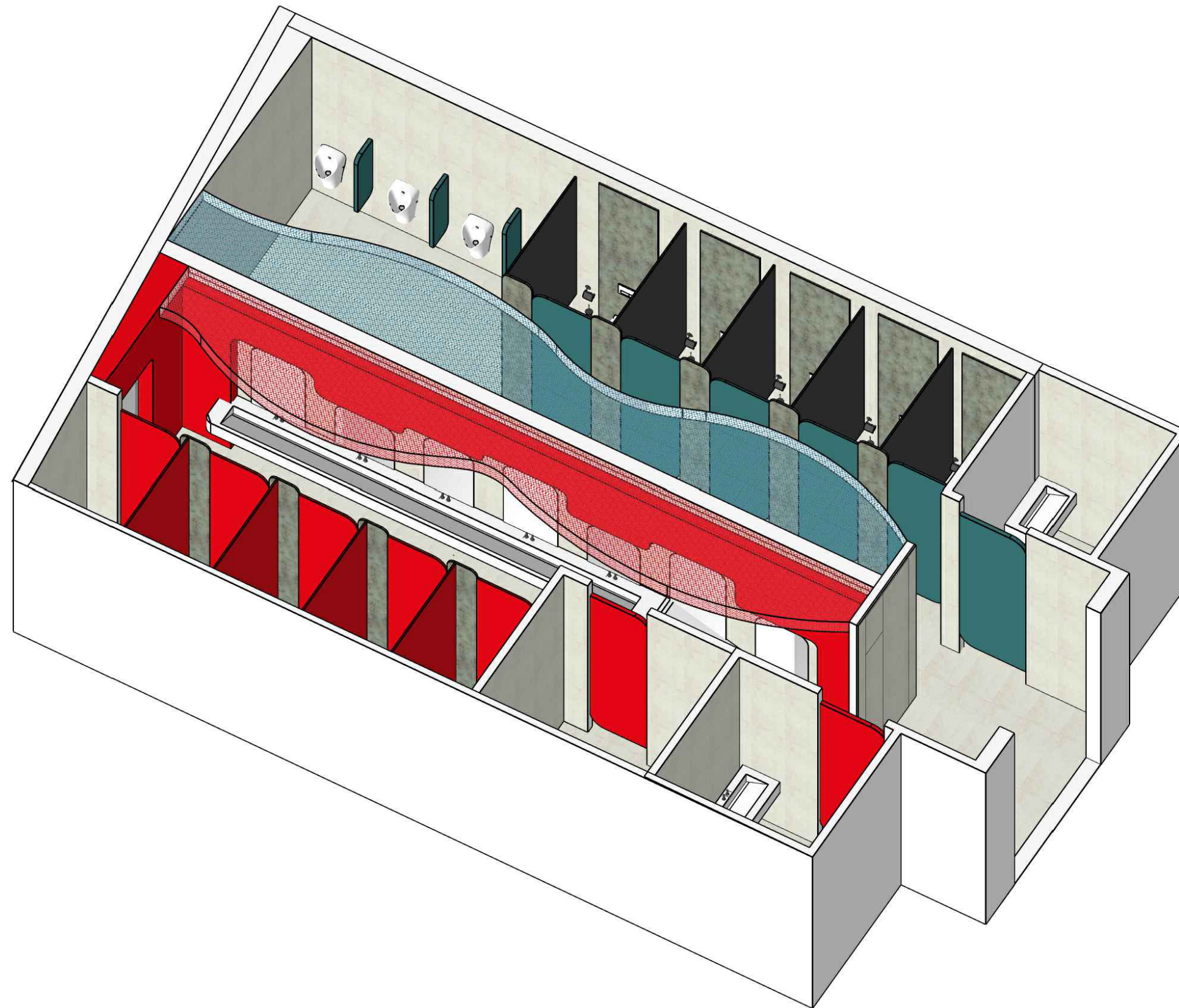



# Isométrie des sanitaires 1

## Principe design

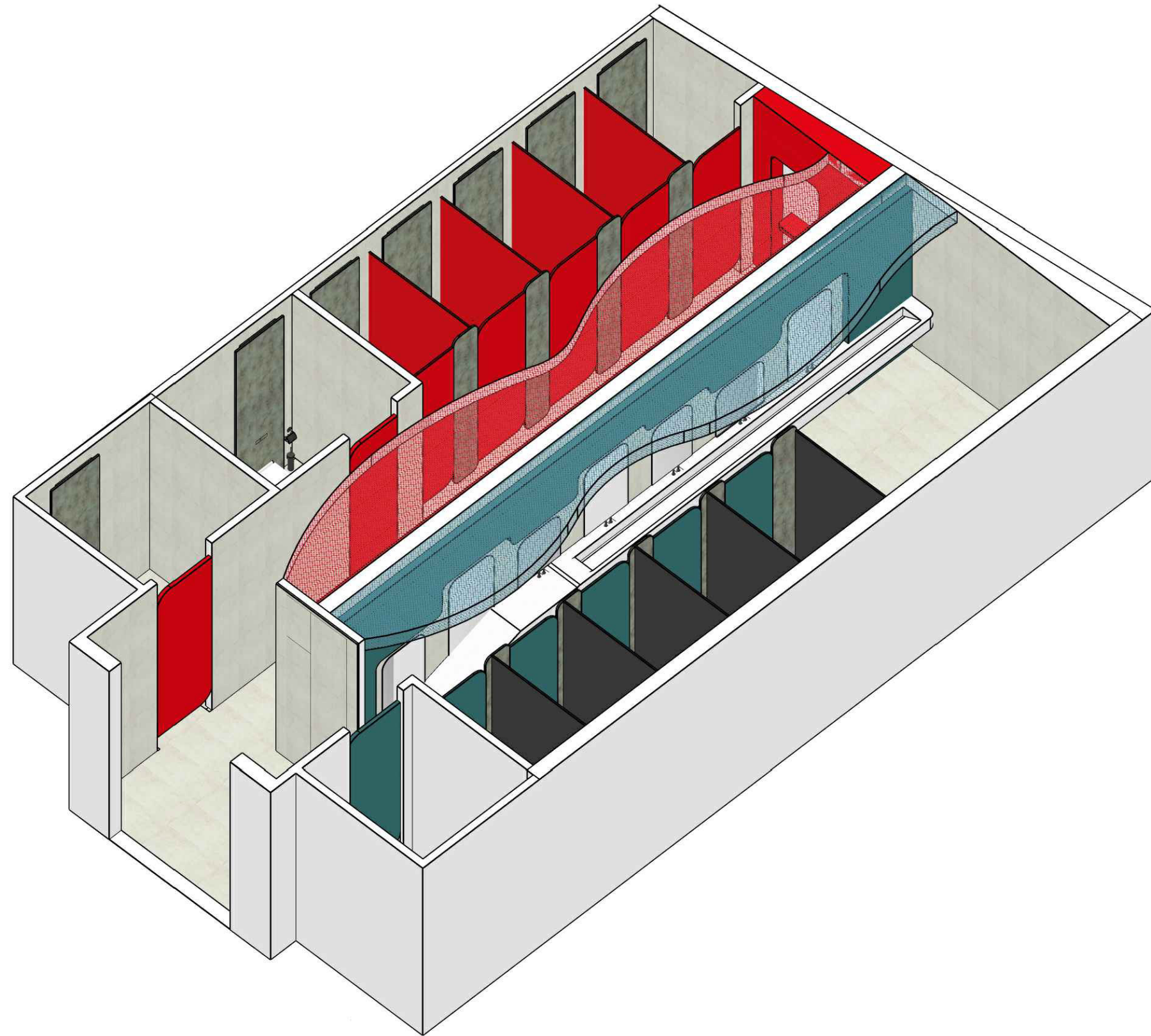

# Isométrie des sanitaires - côté femmes

## Principe design

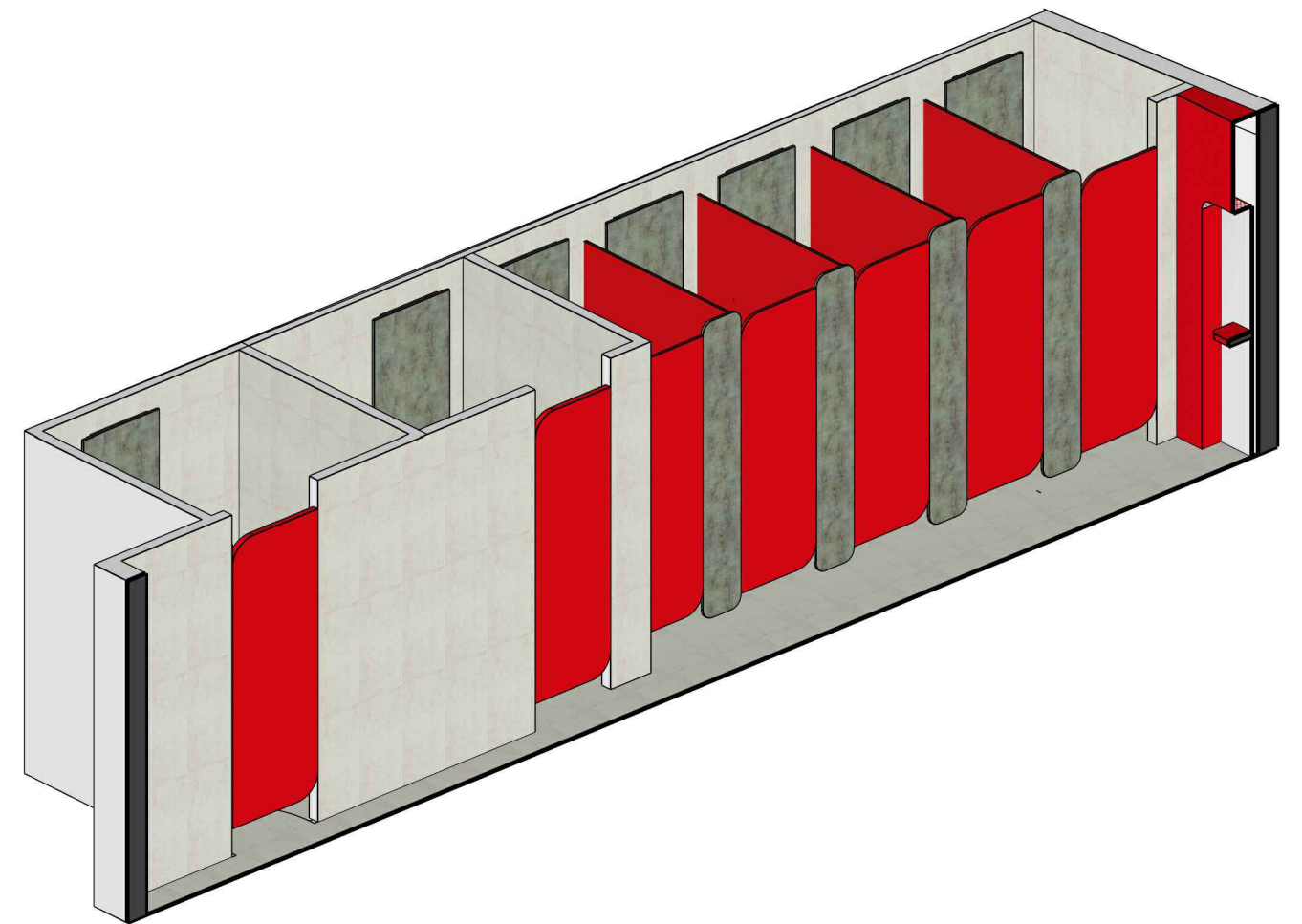
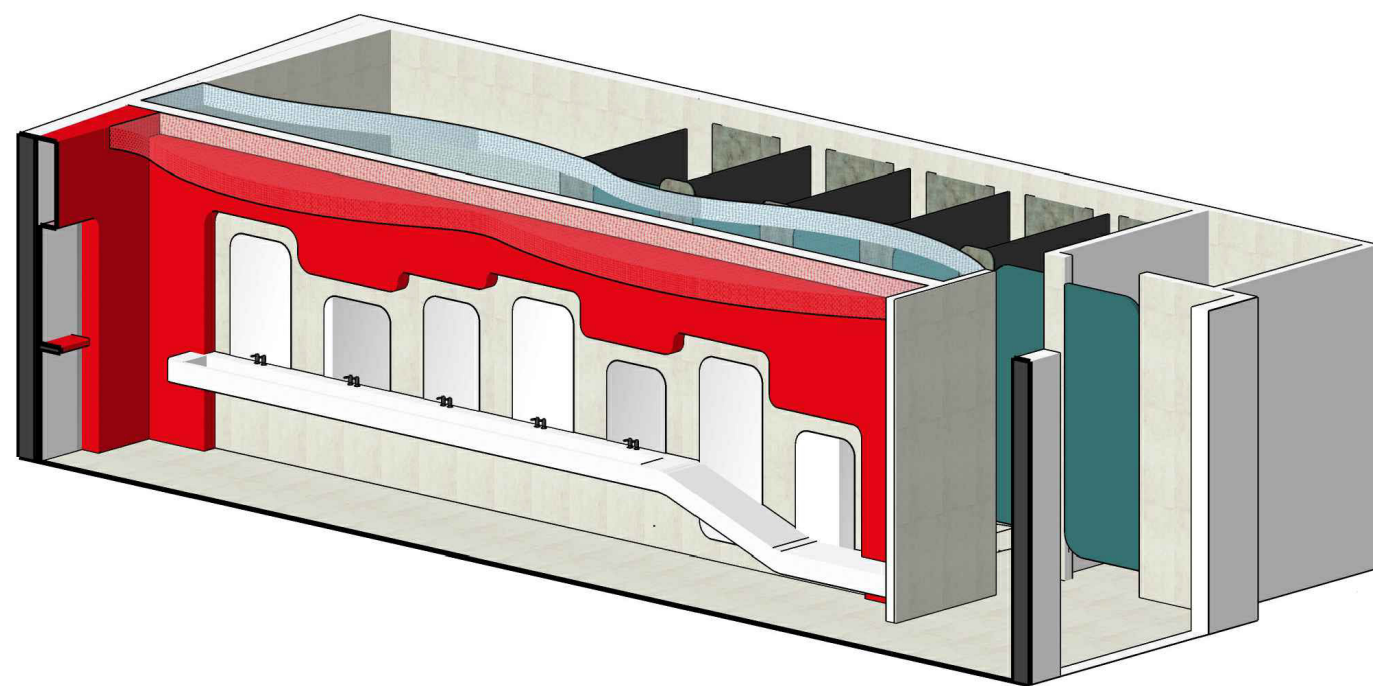



# Isométrie des sanitaires - côté hommes

## Principe design

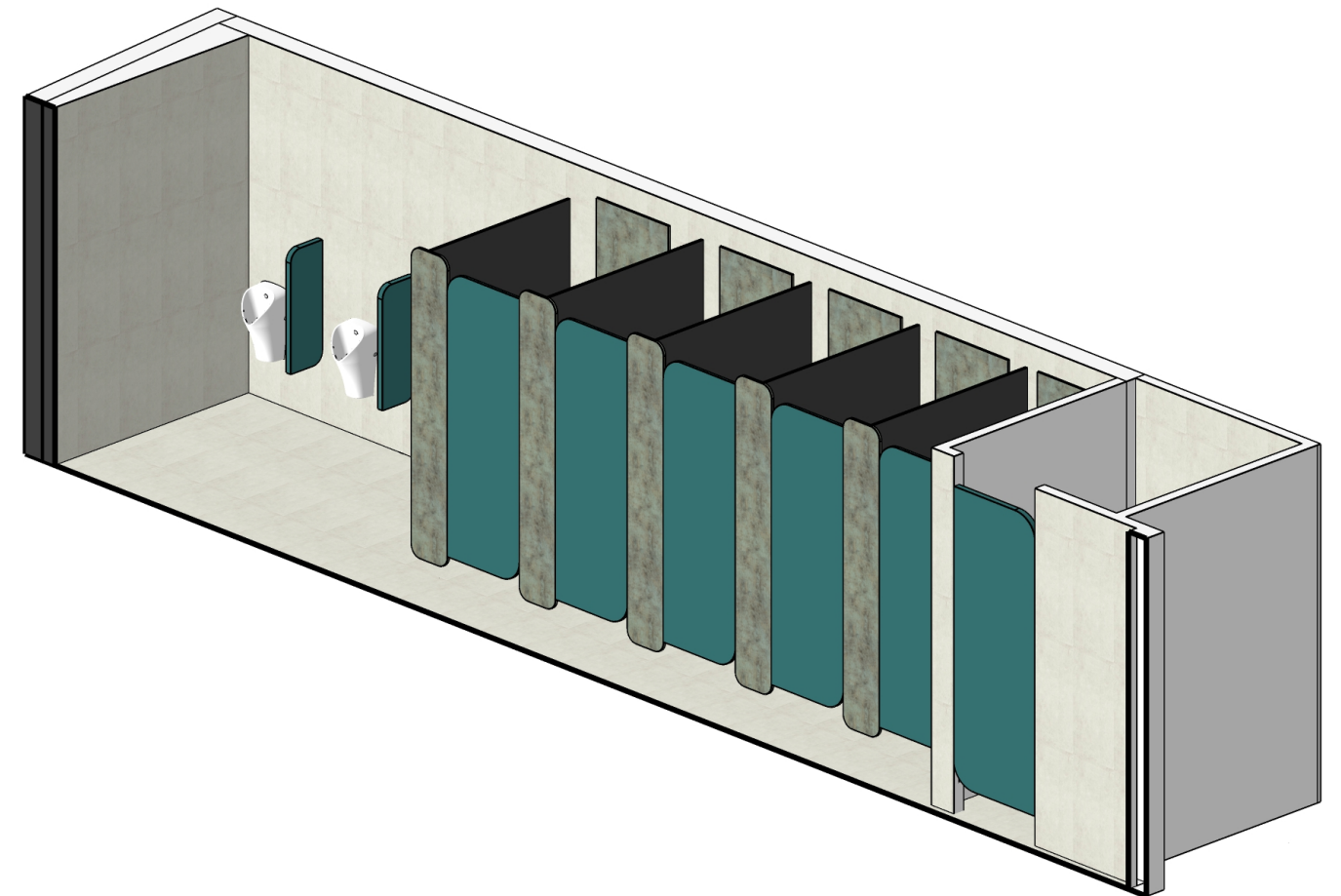
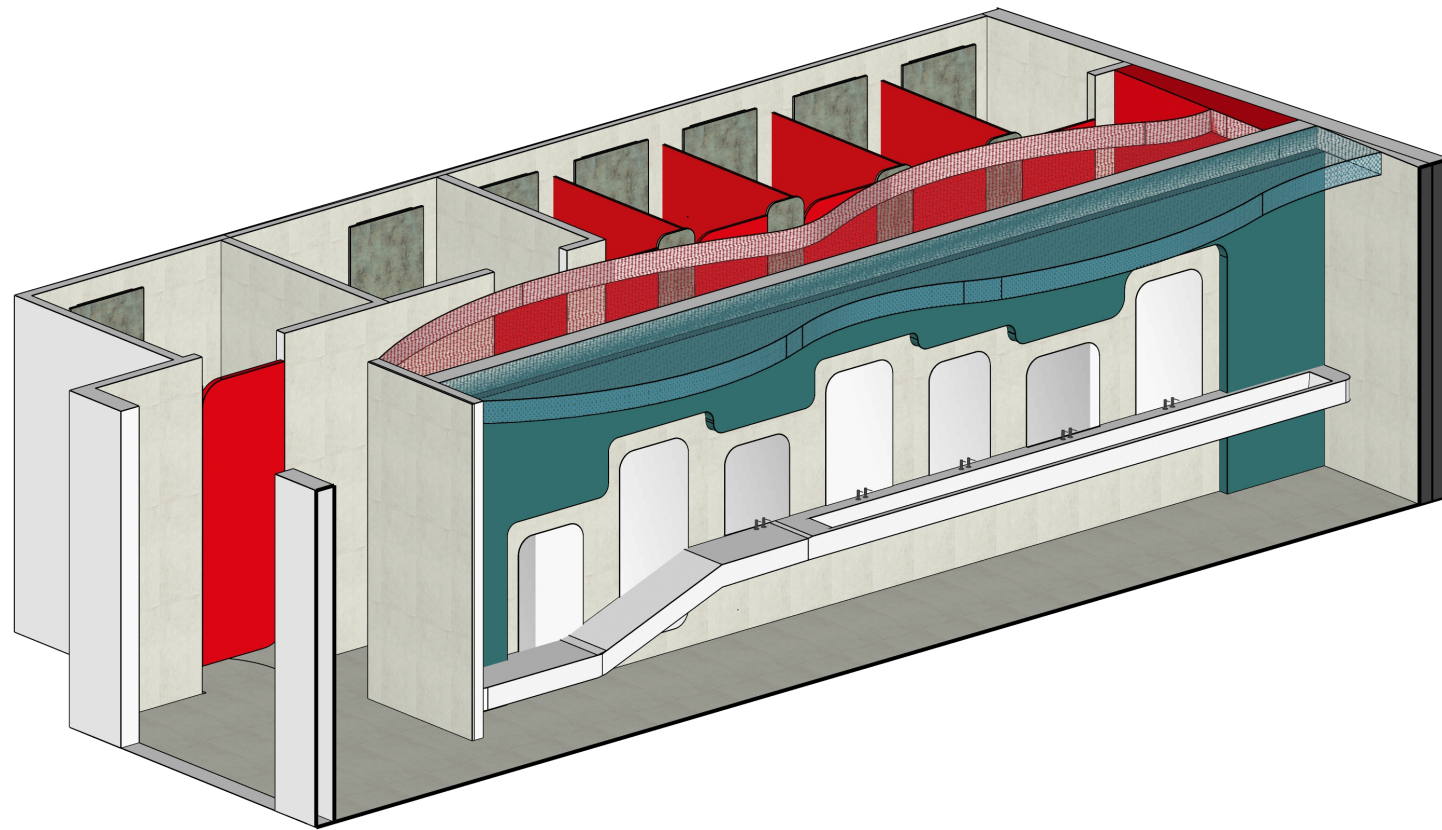



# Plan sanitaire 1

83m<sup>2</sup>

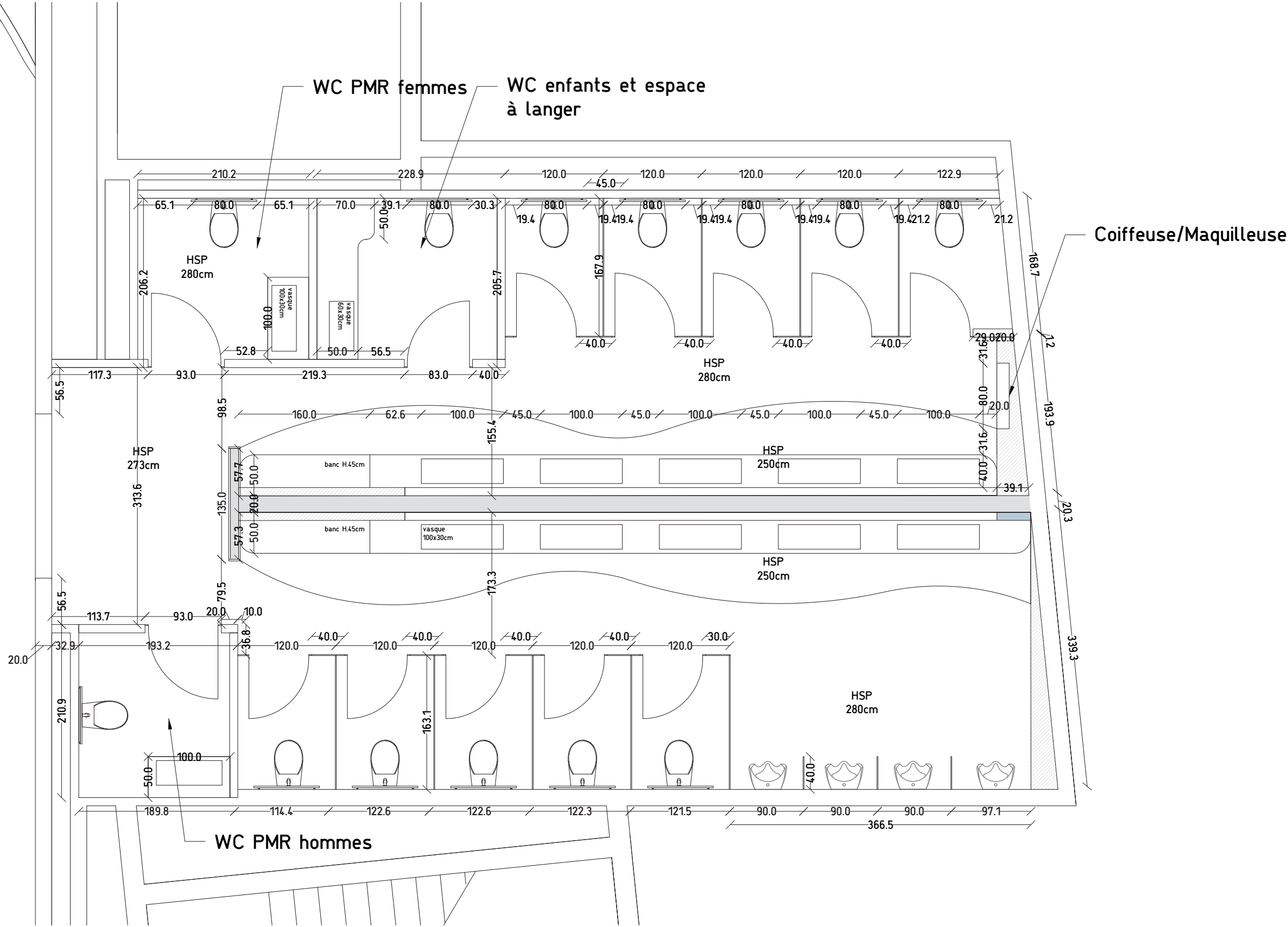

# Plan faux plafond

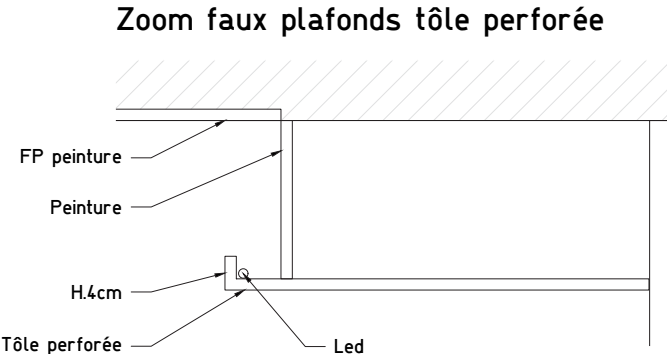
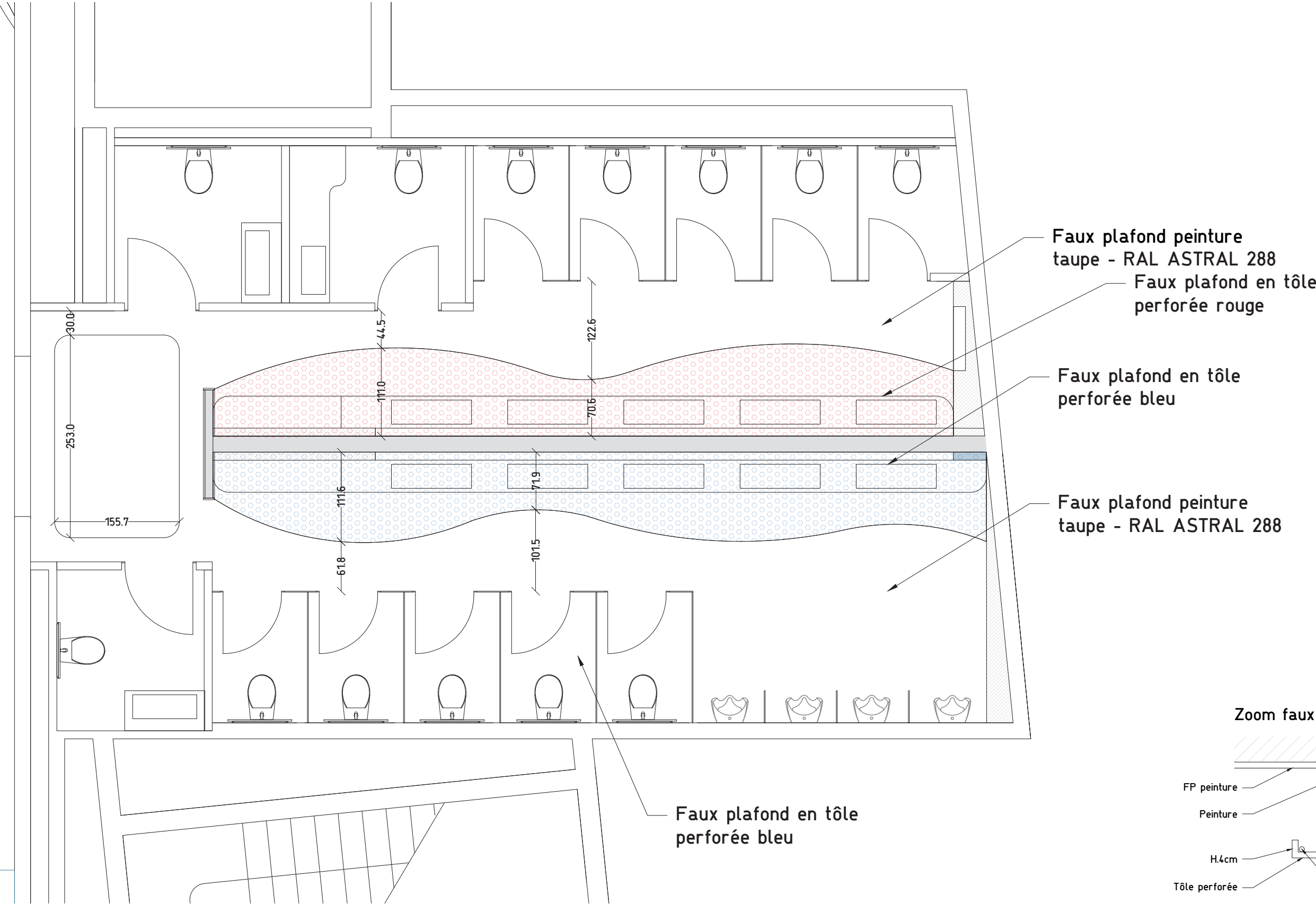

# Plan principes lumineux à voir et valider avec éclairagiste

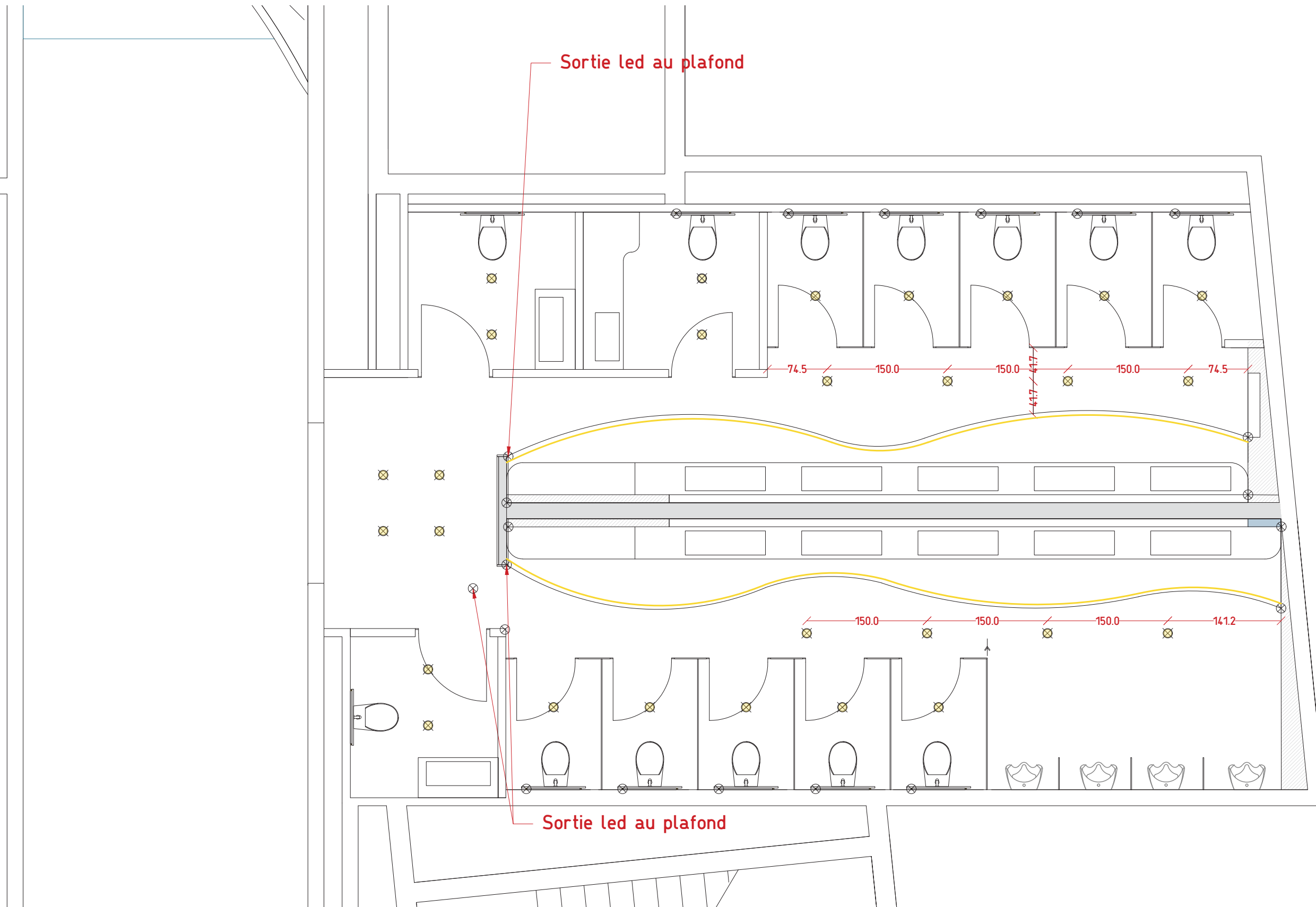



# Plan calepinage carrelage

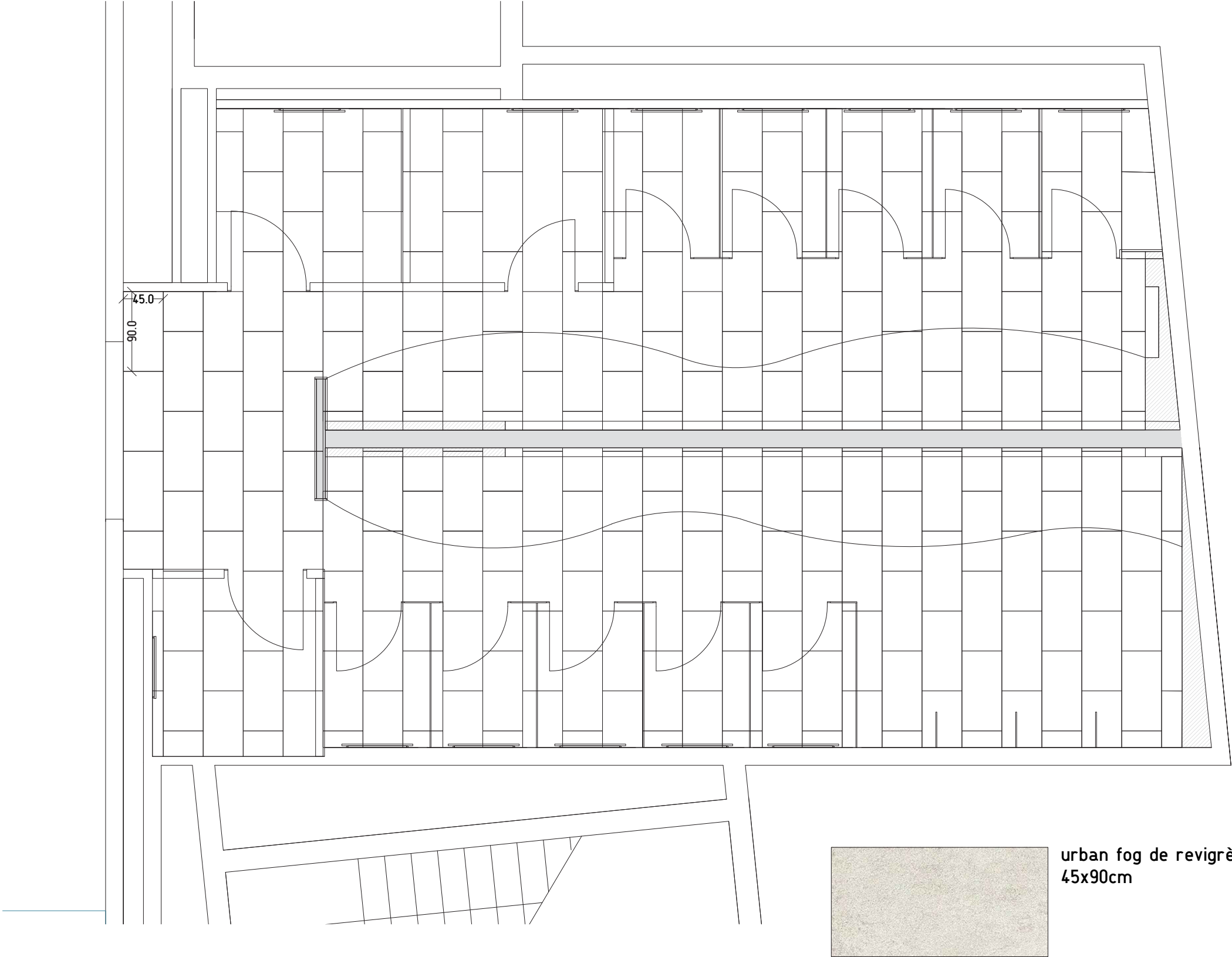

Plan sanitaire 1 - Les coupes

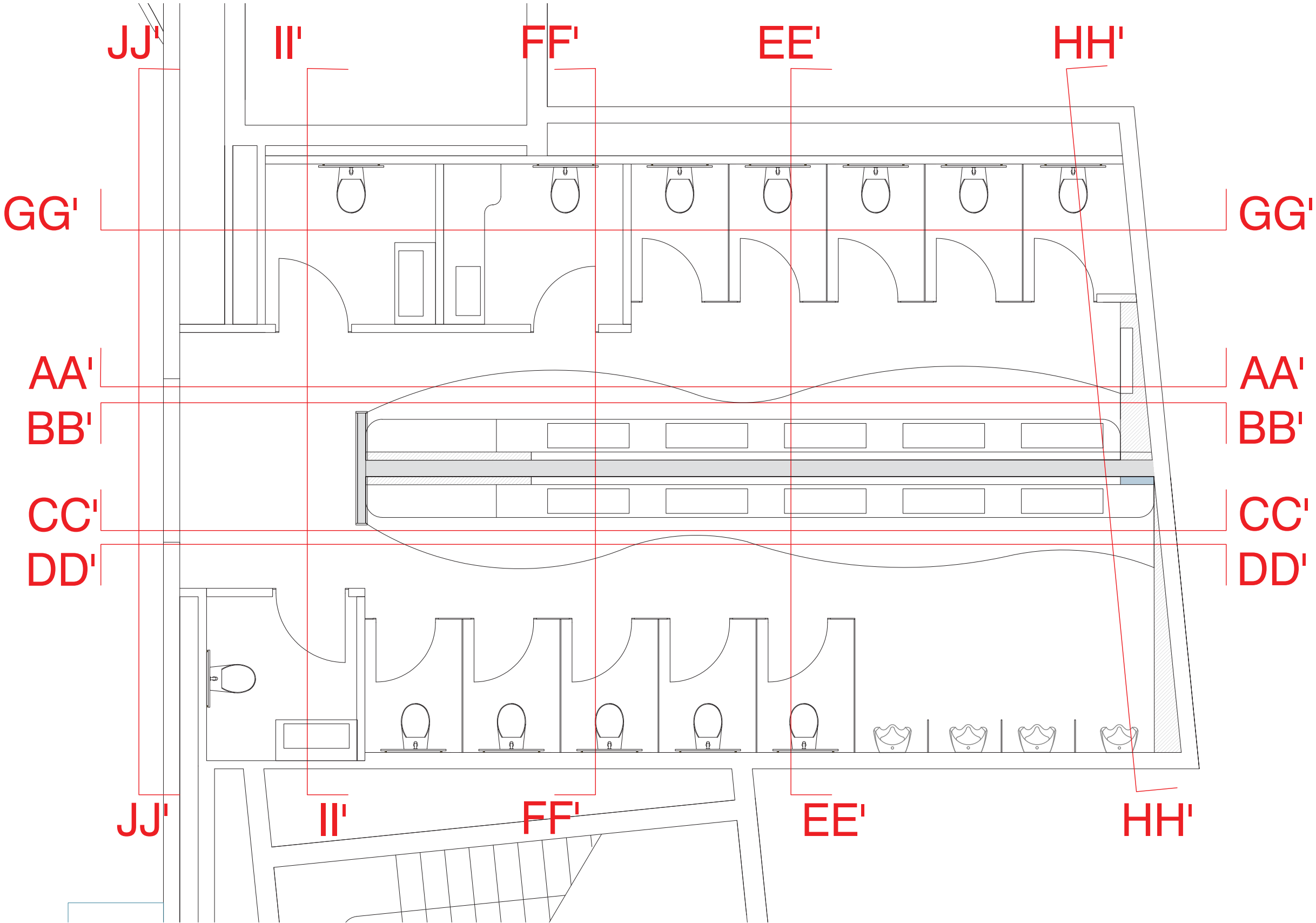

# Coupe AA' - Face portes des toilettes femmes

AA'

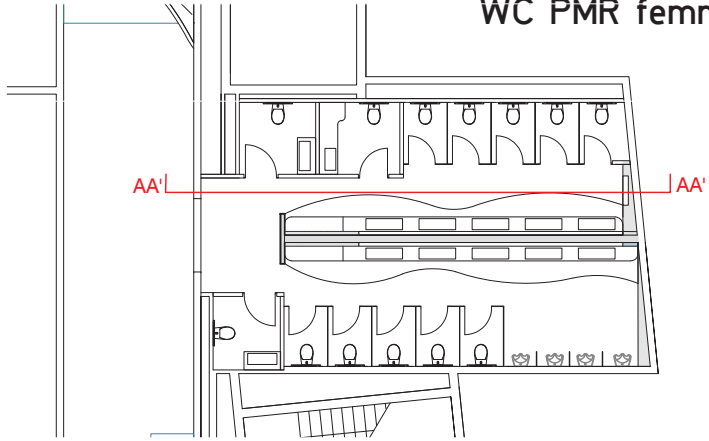
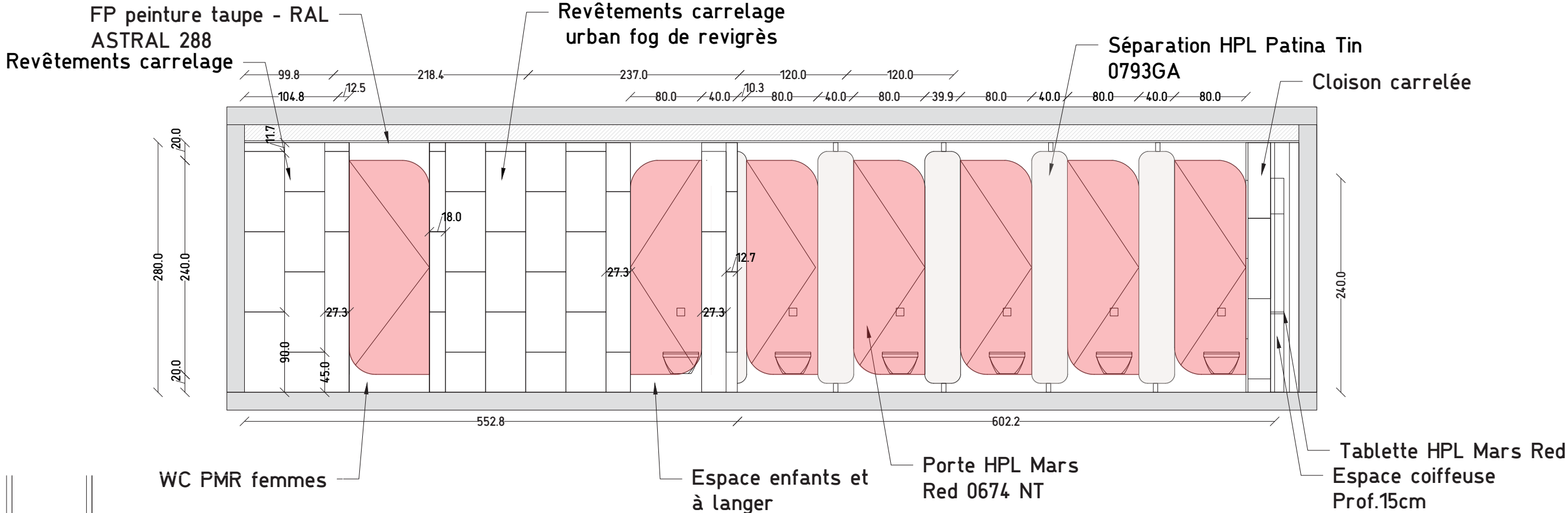

urban fog de revigrès  
45x90cm



# Coupe BB' - Plan vasque toilette femme

**BB'**

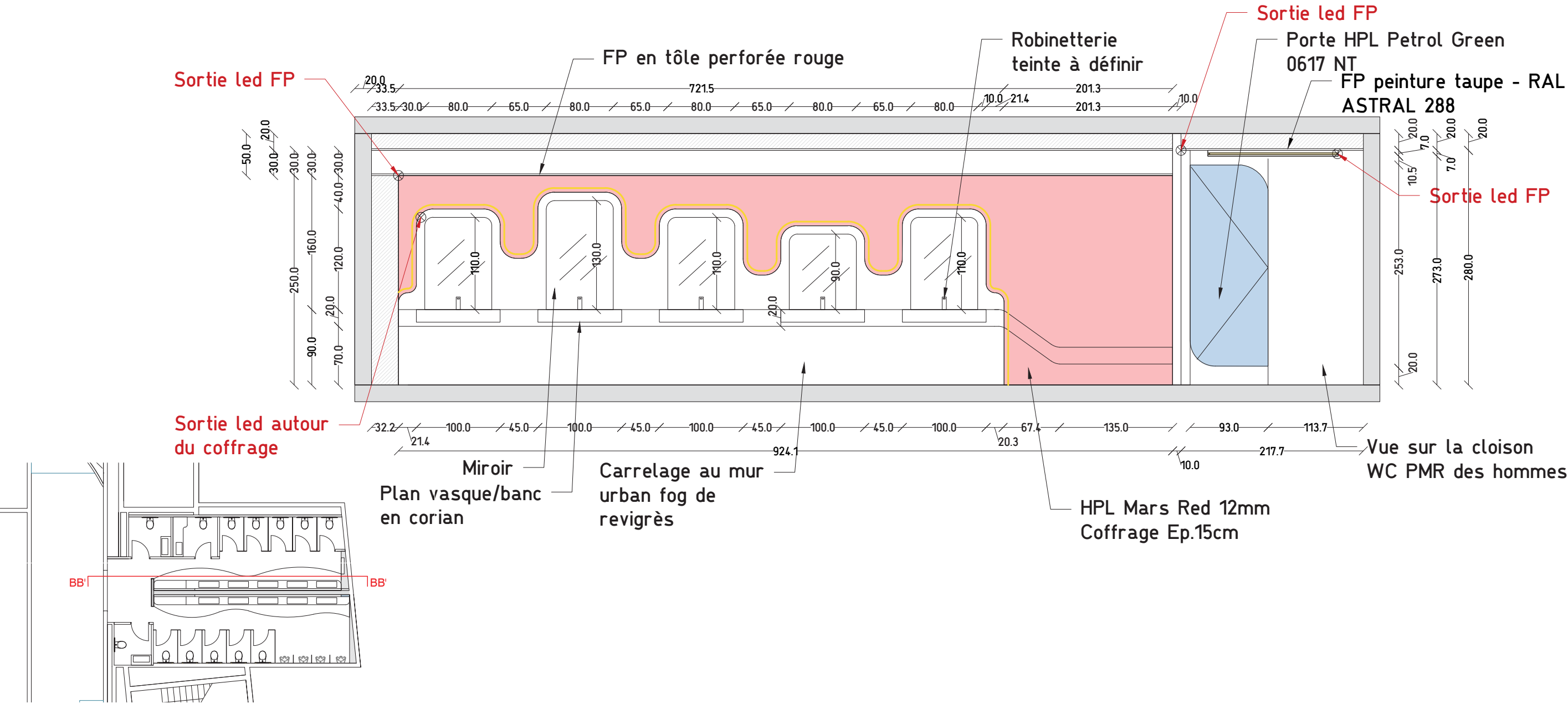

# Coupe BB' - Plan vasque toilette femme Calepinage

BB'

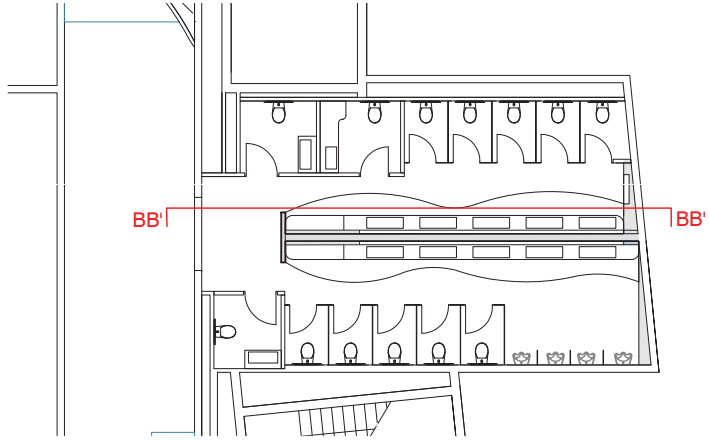
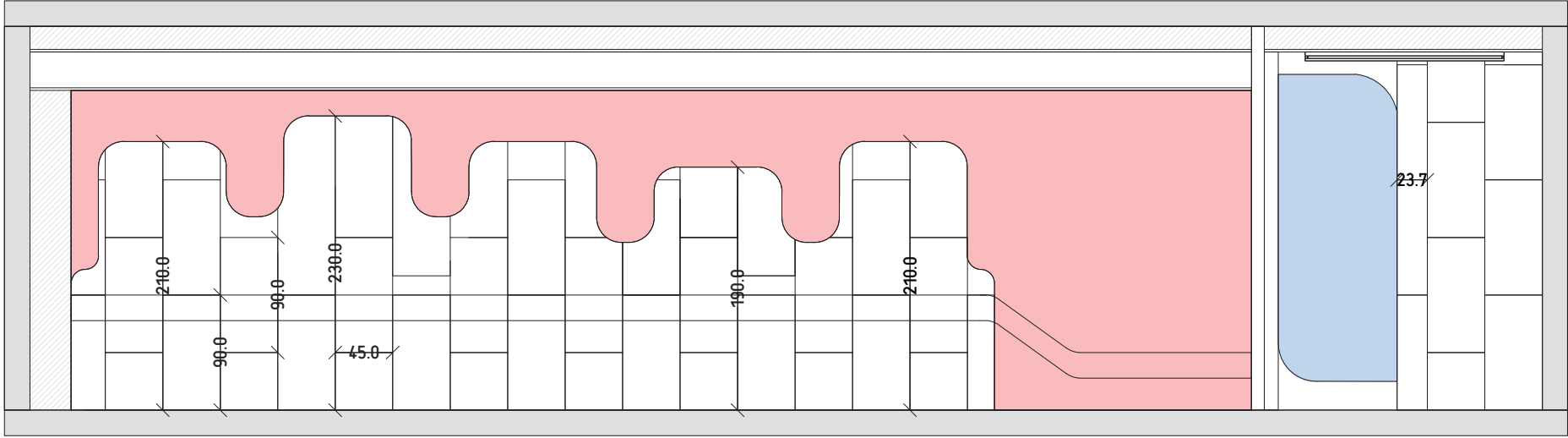

urban fog de revigrès  
45x90cm

# Coupe DD' - Face portes des toilettes hommes

**DD'**

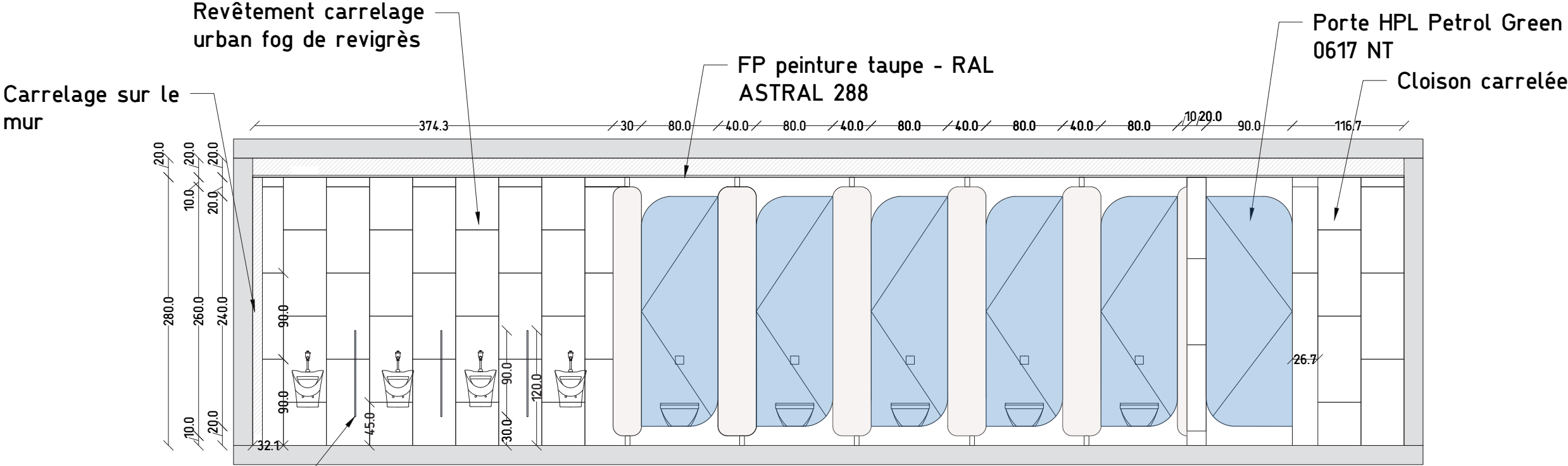

Séparation HPL Petrol Green 0617 NT

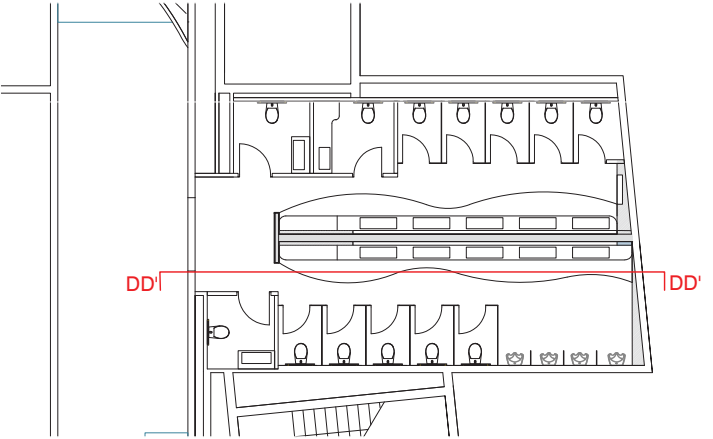





# Coupe CC' - Plan vasque toilette hommes Calepinage

CC'

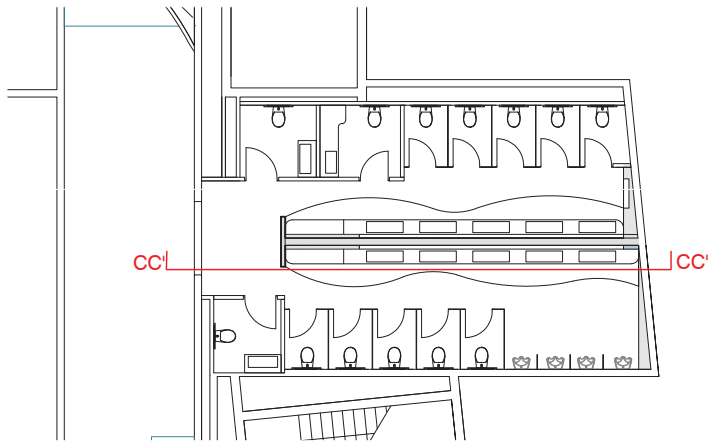
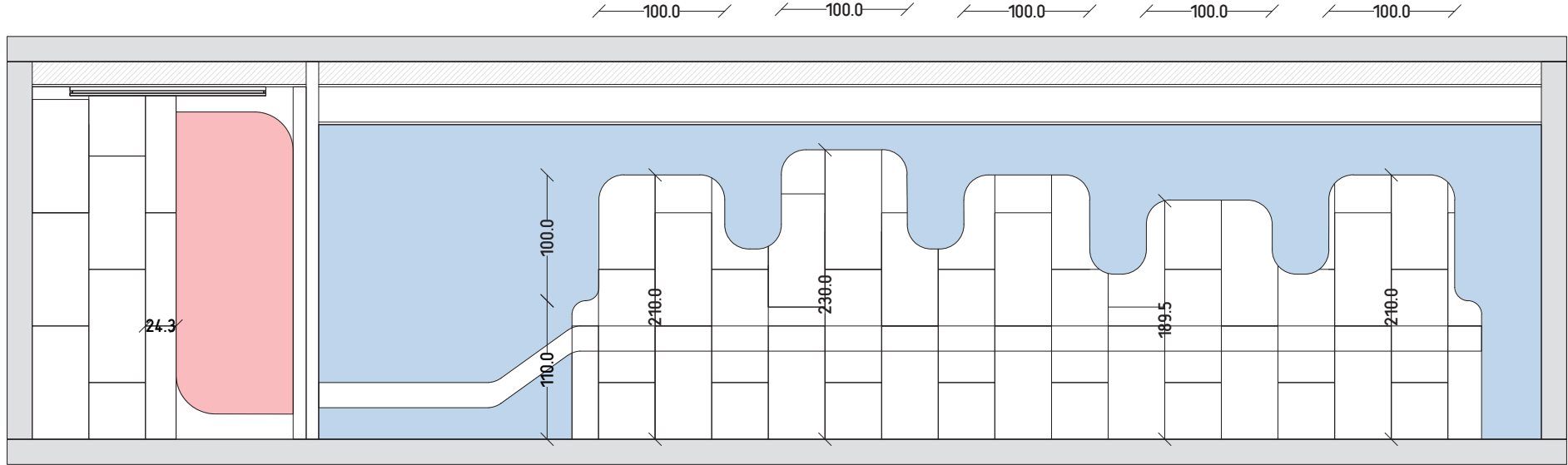

urban fog de revigrès  
45x90cm

# Coupe EE' - Fond des sanitaires

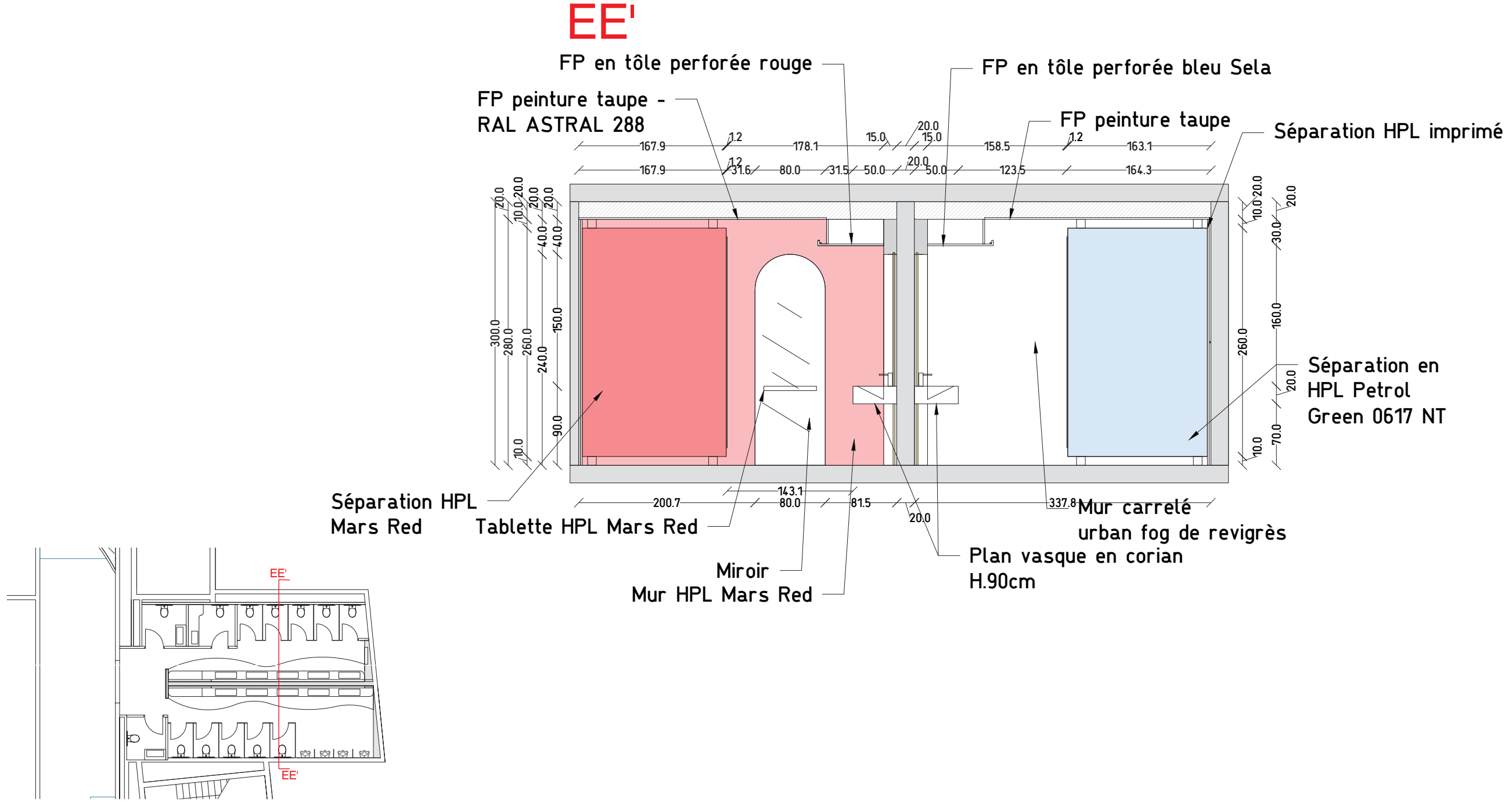

# Coupe EE' - Fond des sanitaires

## Principe lumineux

EE'

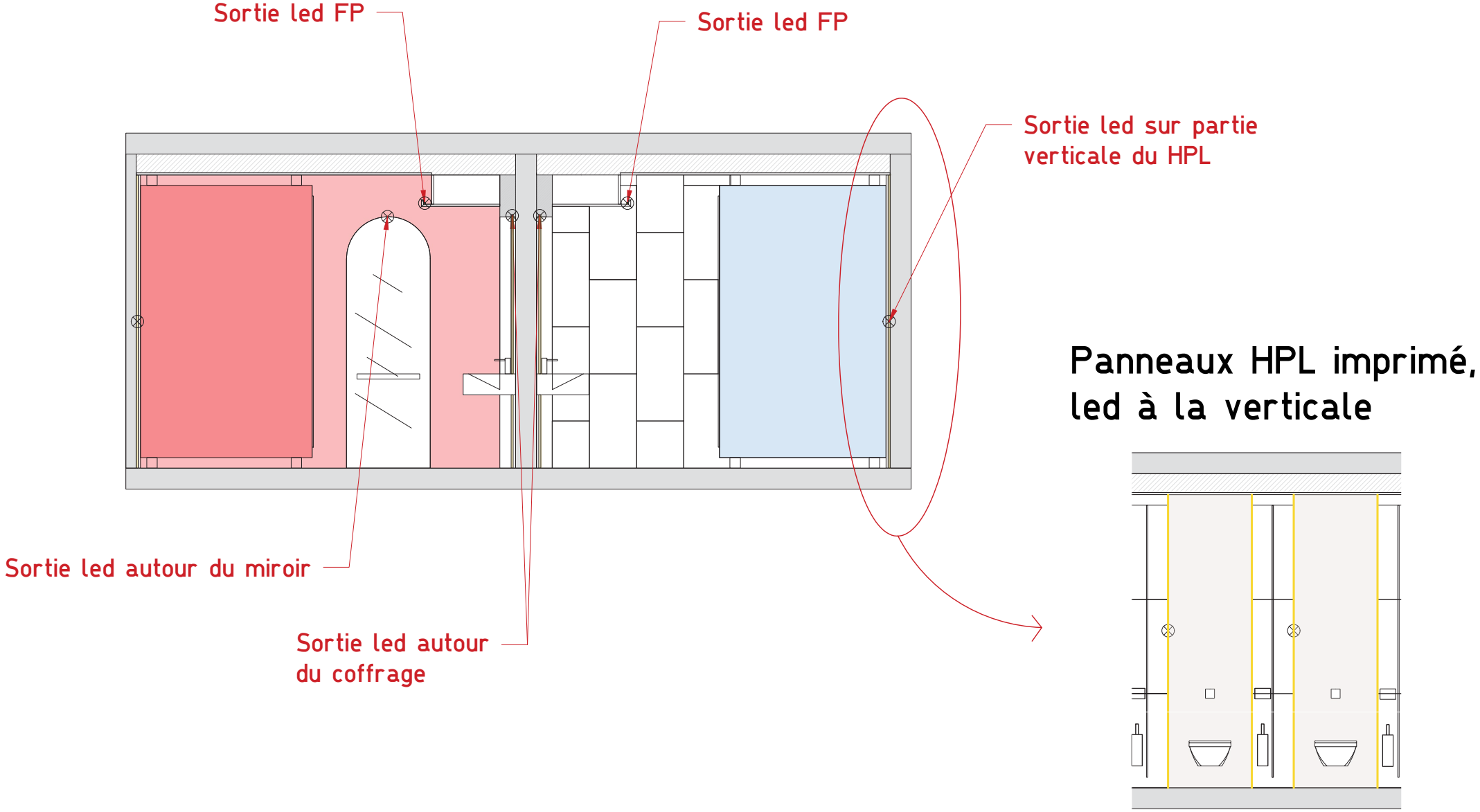
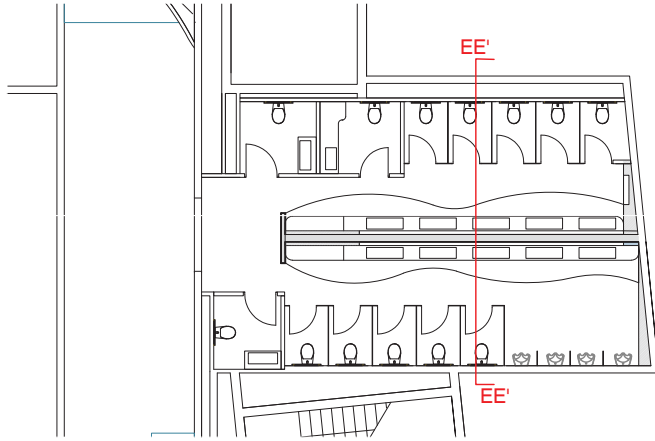

# COUPE HH' - Fond des sanitaires

## Avec calepinage carrelage

HH'

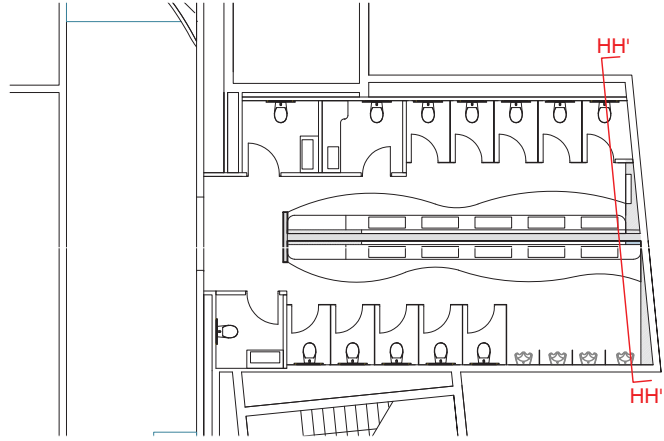
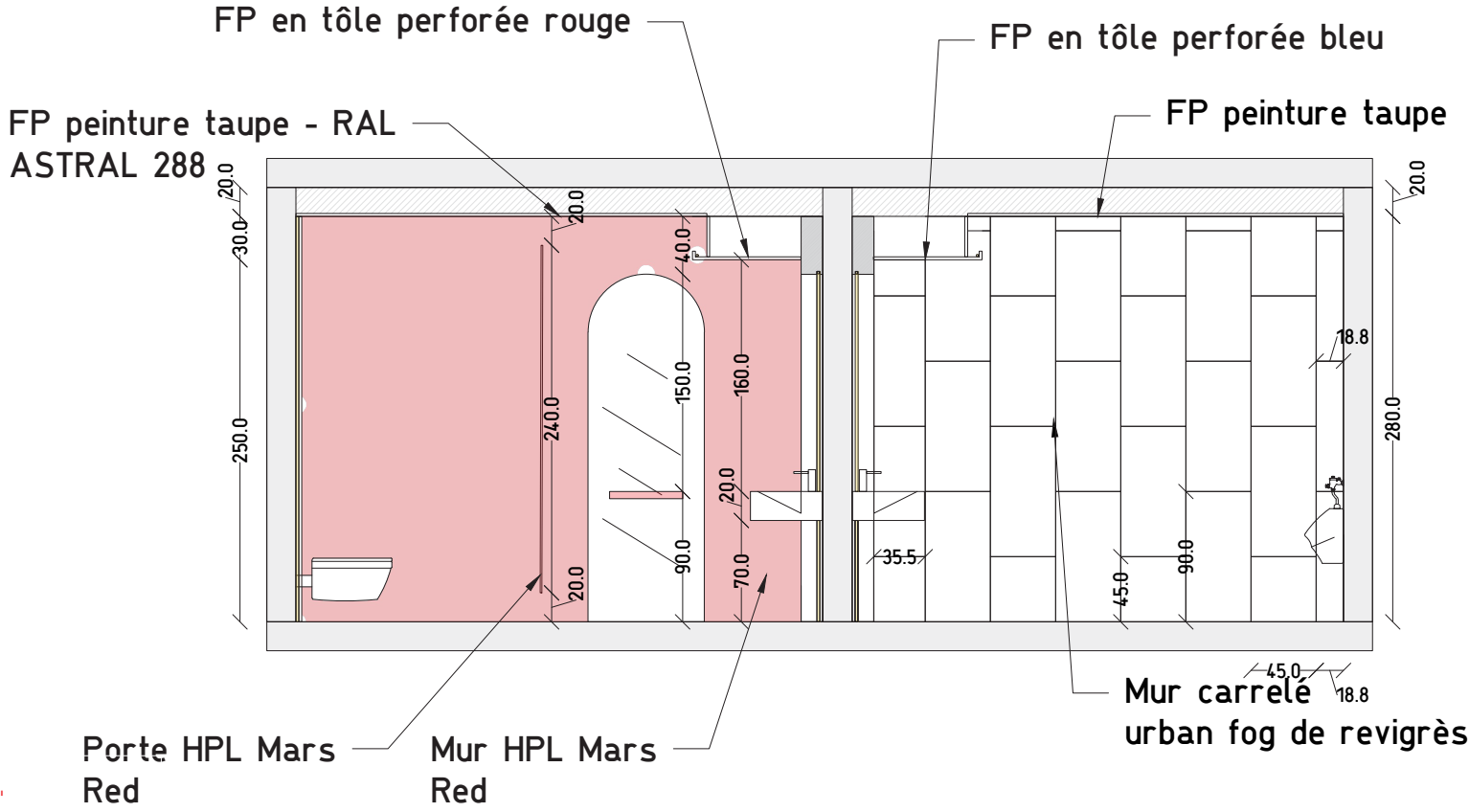

urban fog de revigrès  
45x90cm



Coupe FF' - Focus toilette enfants/espace à langer

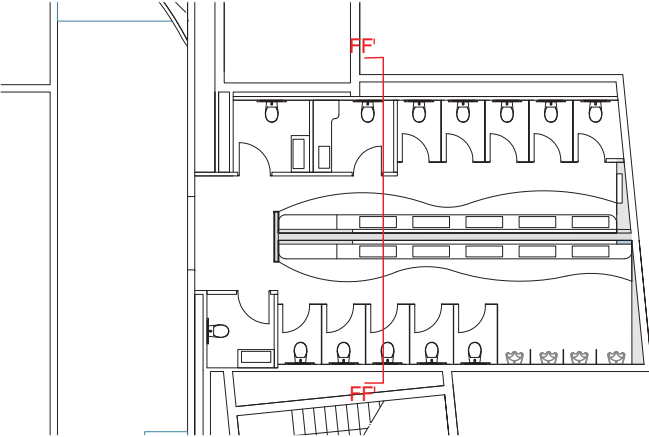
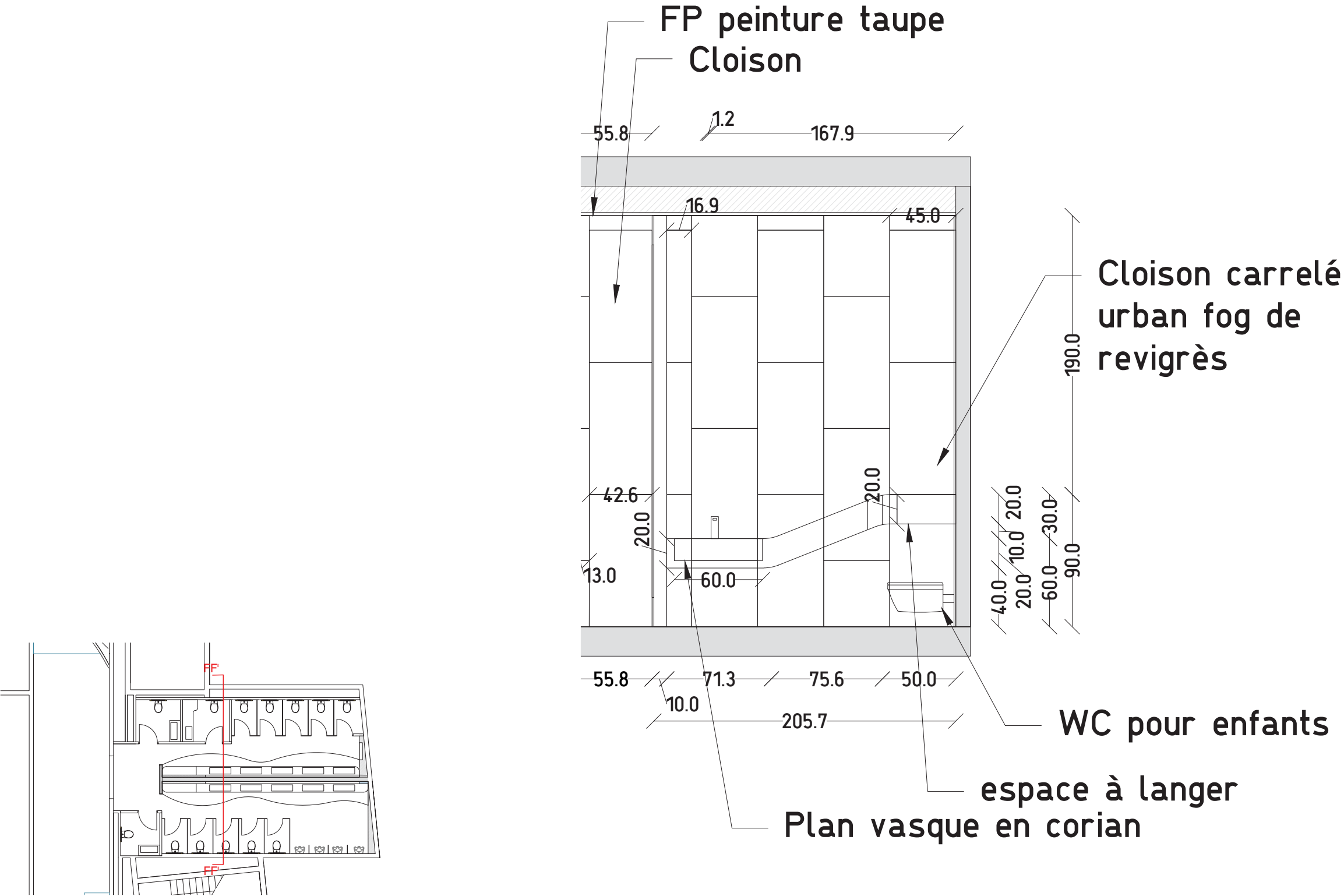

3D espace à langer

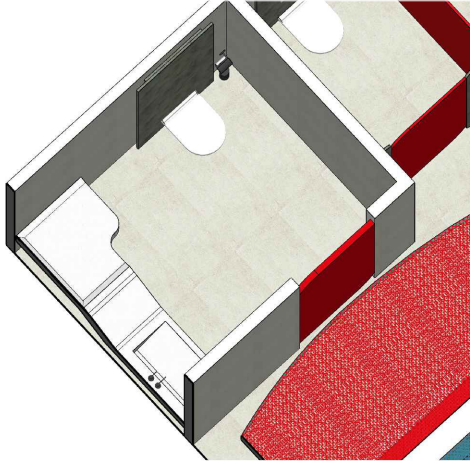

# Coupe GG' - Intérieur des toilettes femmes

**GG'**

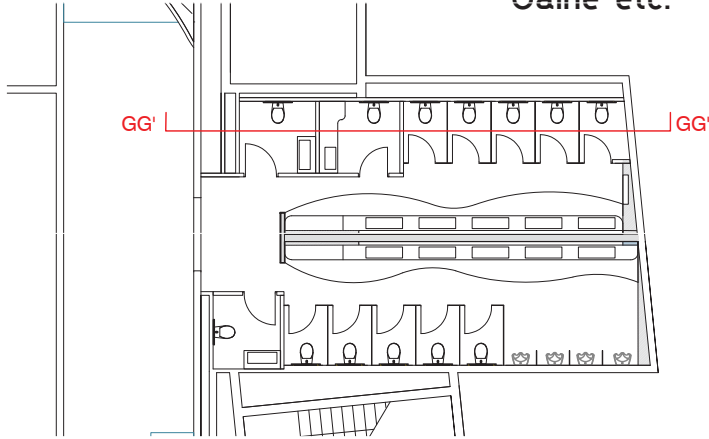
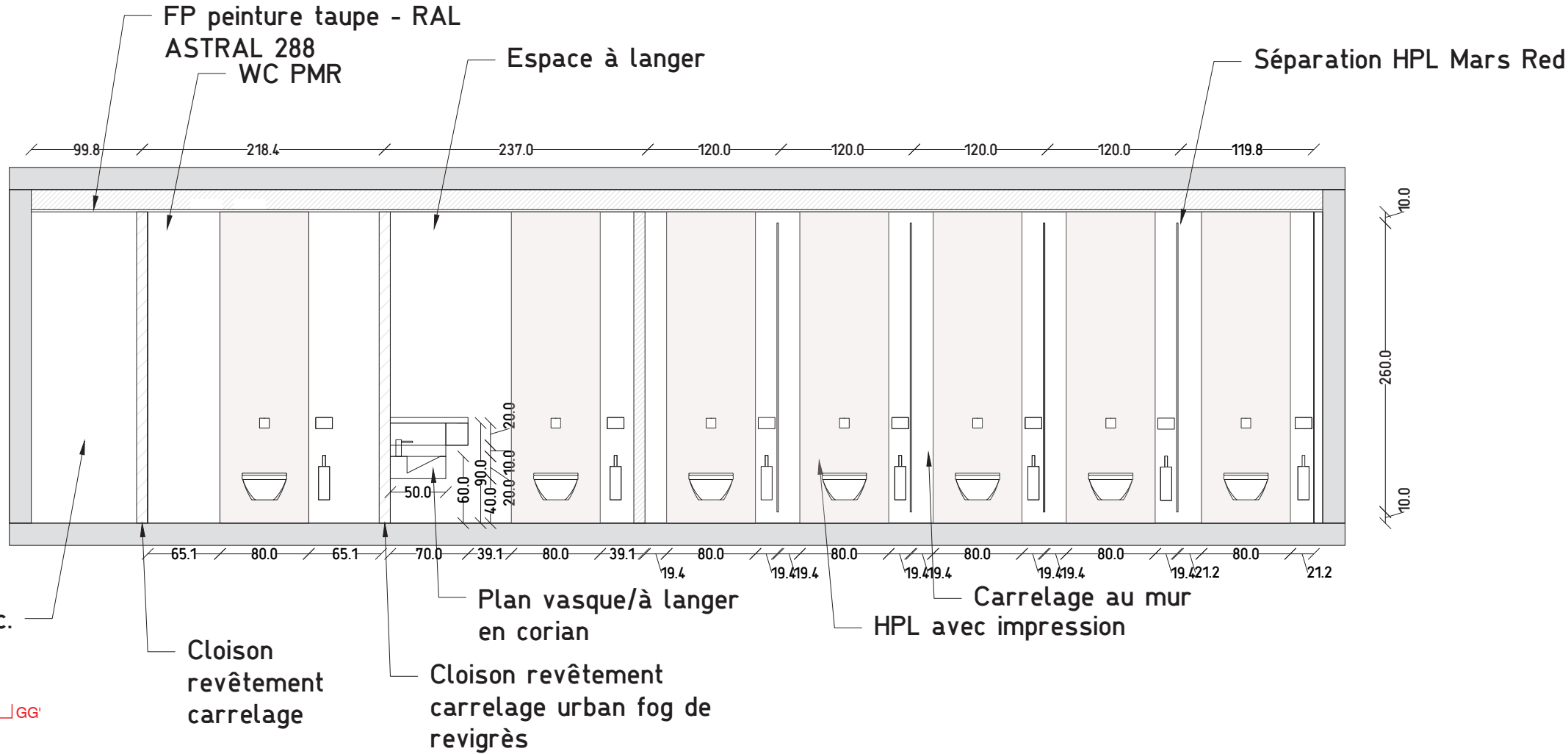

# Coupe GG' - Intérieur des toilettes femmes

## Principes lumineux et calepinage carrelage

GG'

Sortie led sur partie verticale du HPL

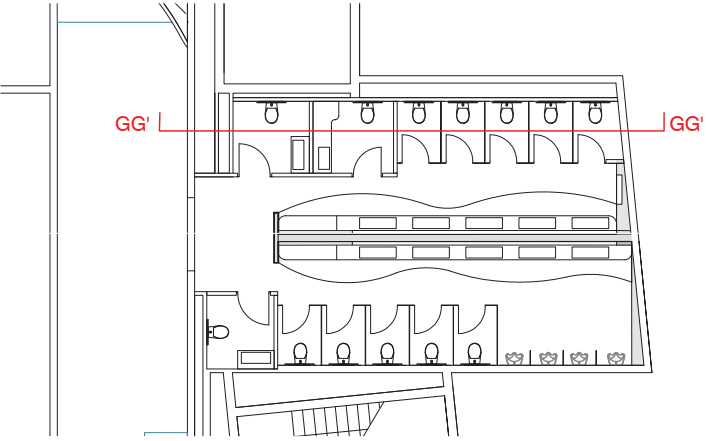
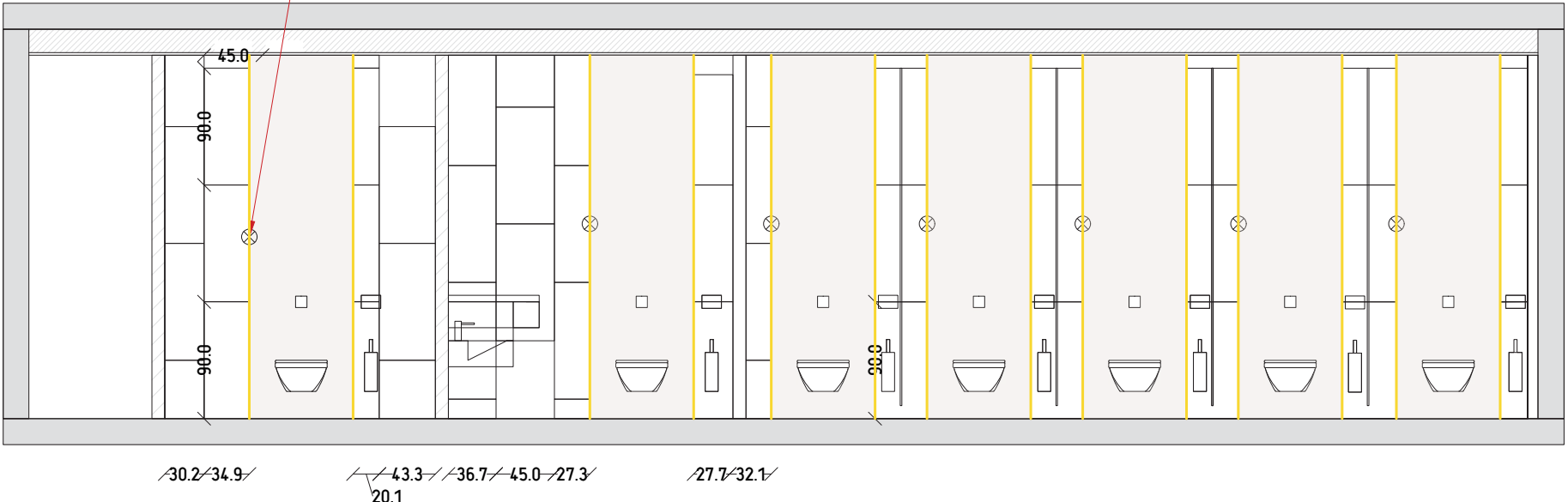

# COUPE II' - Intérieur des toilettes PMR

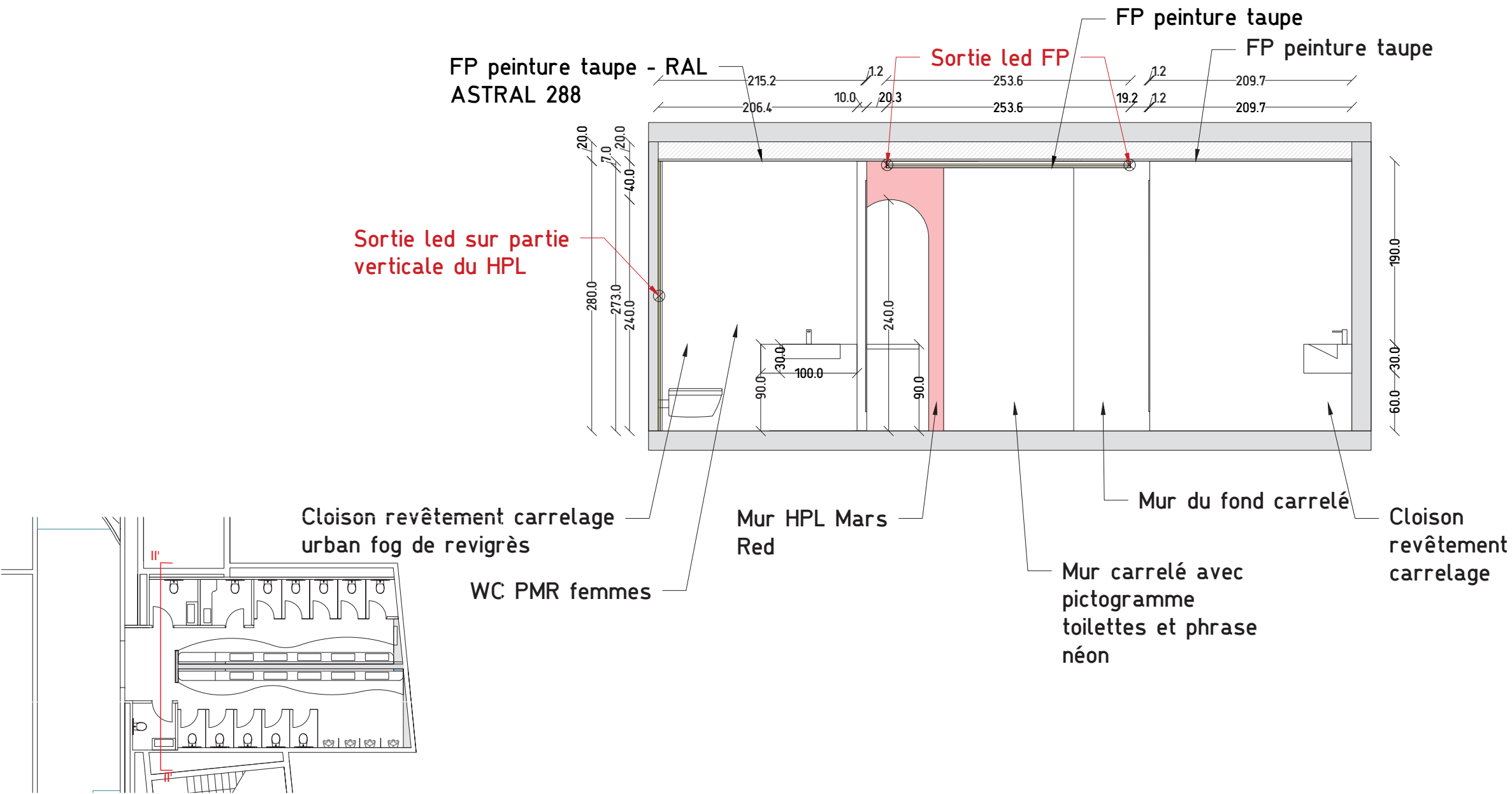

# COUPE II' - Intérieur des sanitaires, en entrant Calepinage

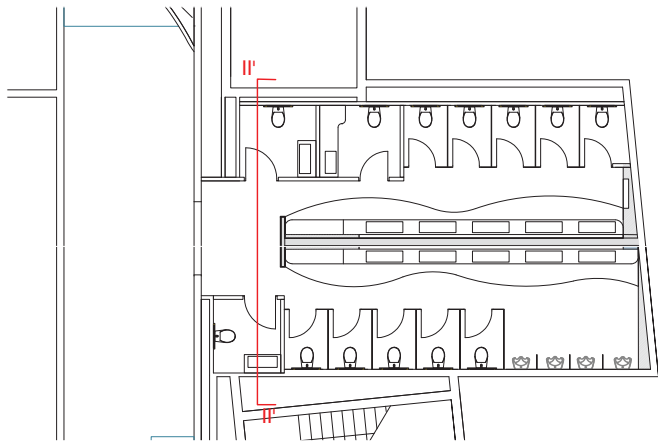

urban fog de revigrès  
45x90cm



# COUPE JJ' - Entrée des sanitaires

JJ'

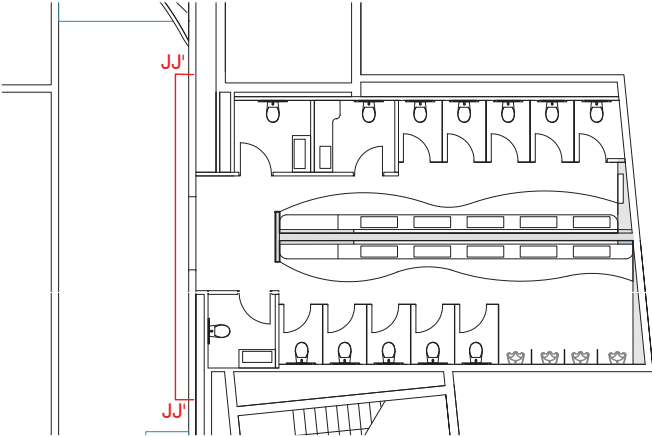
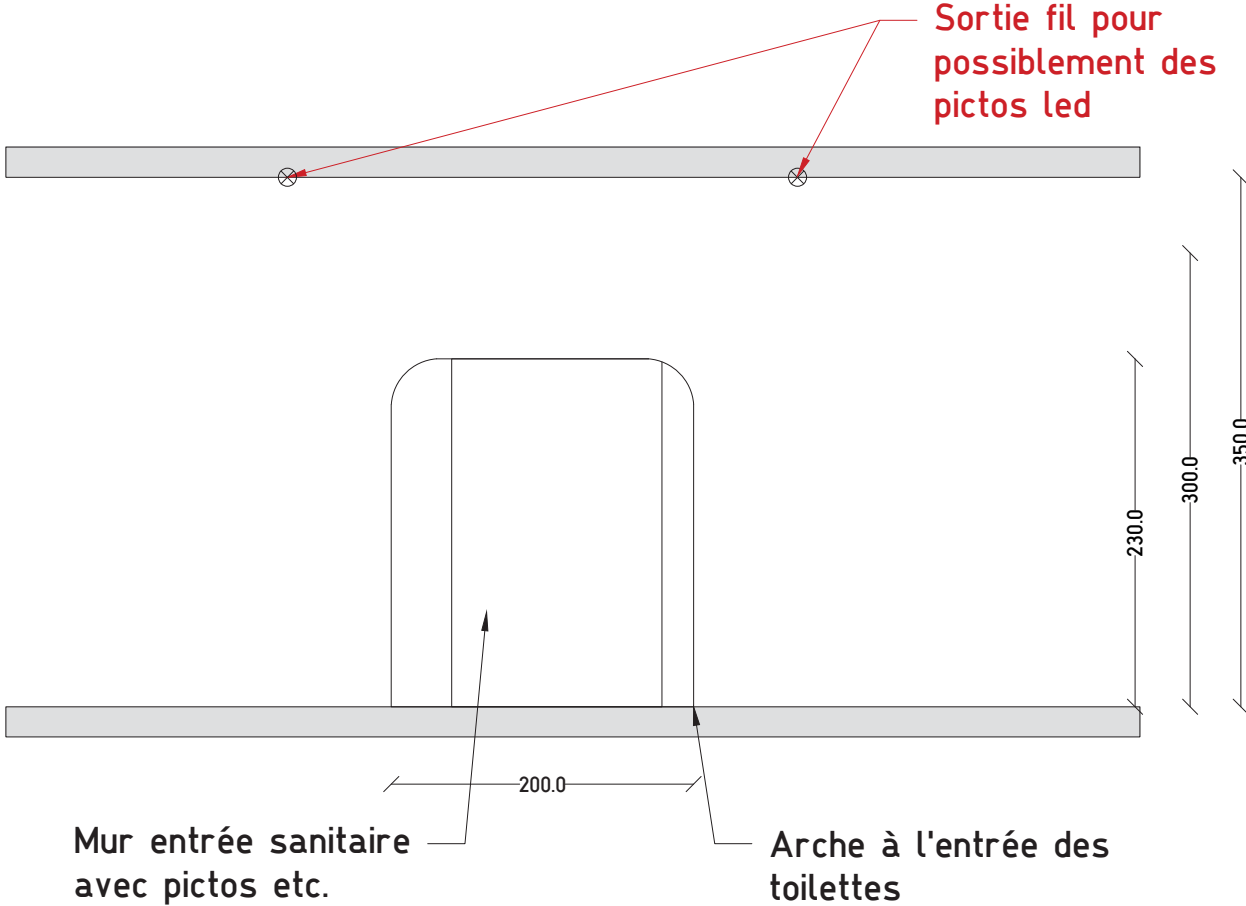

Vue 3D intérieur des toilettes femmes et hommes

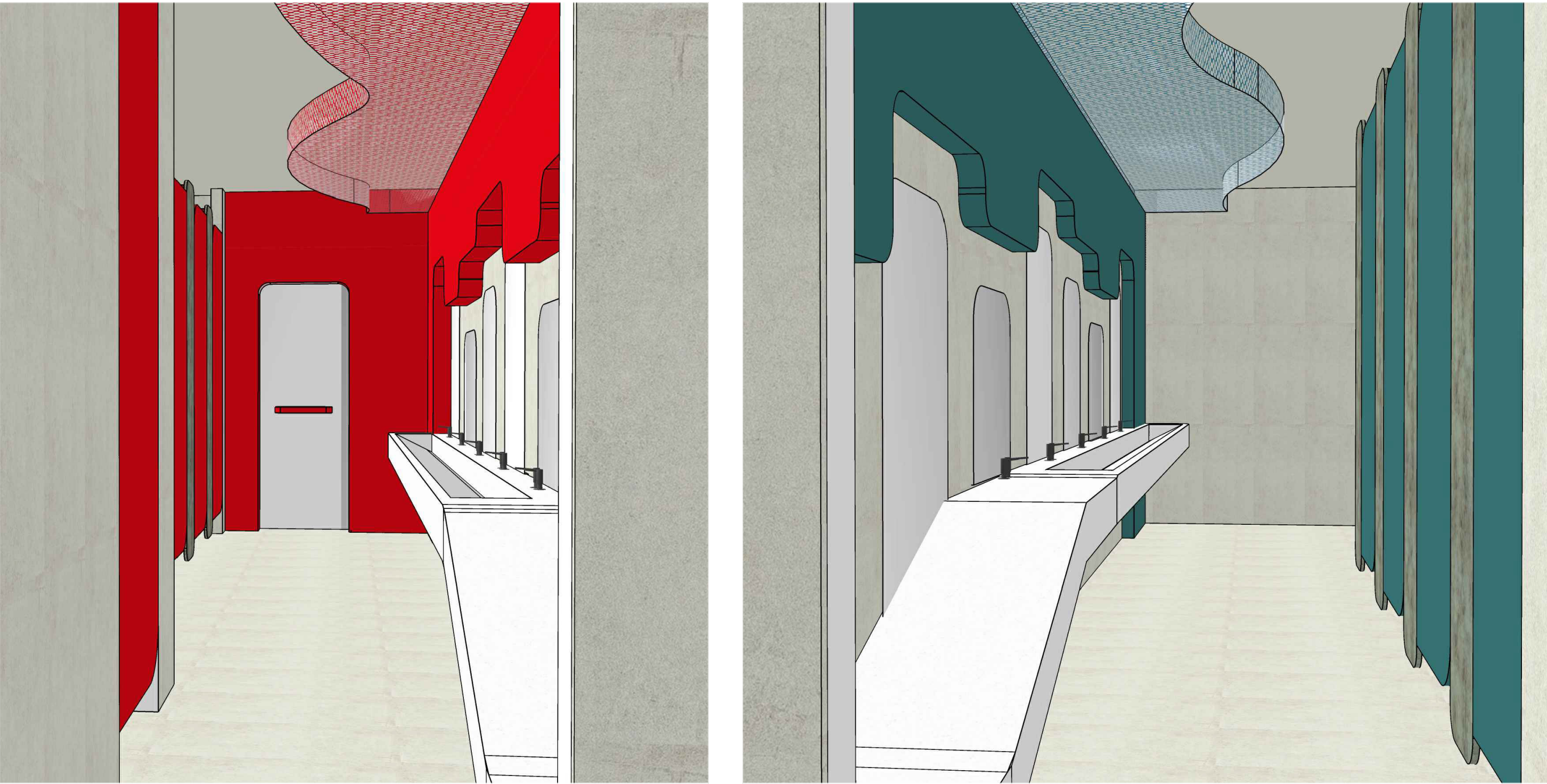

DESIGN DES SANITAIRES

# Sanitaire 2

juin 2024

Plan sanitaire 2 - Les coupes

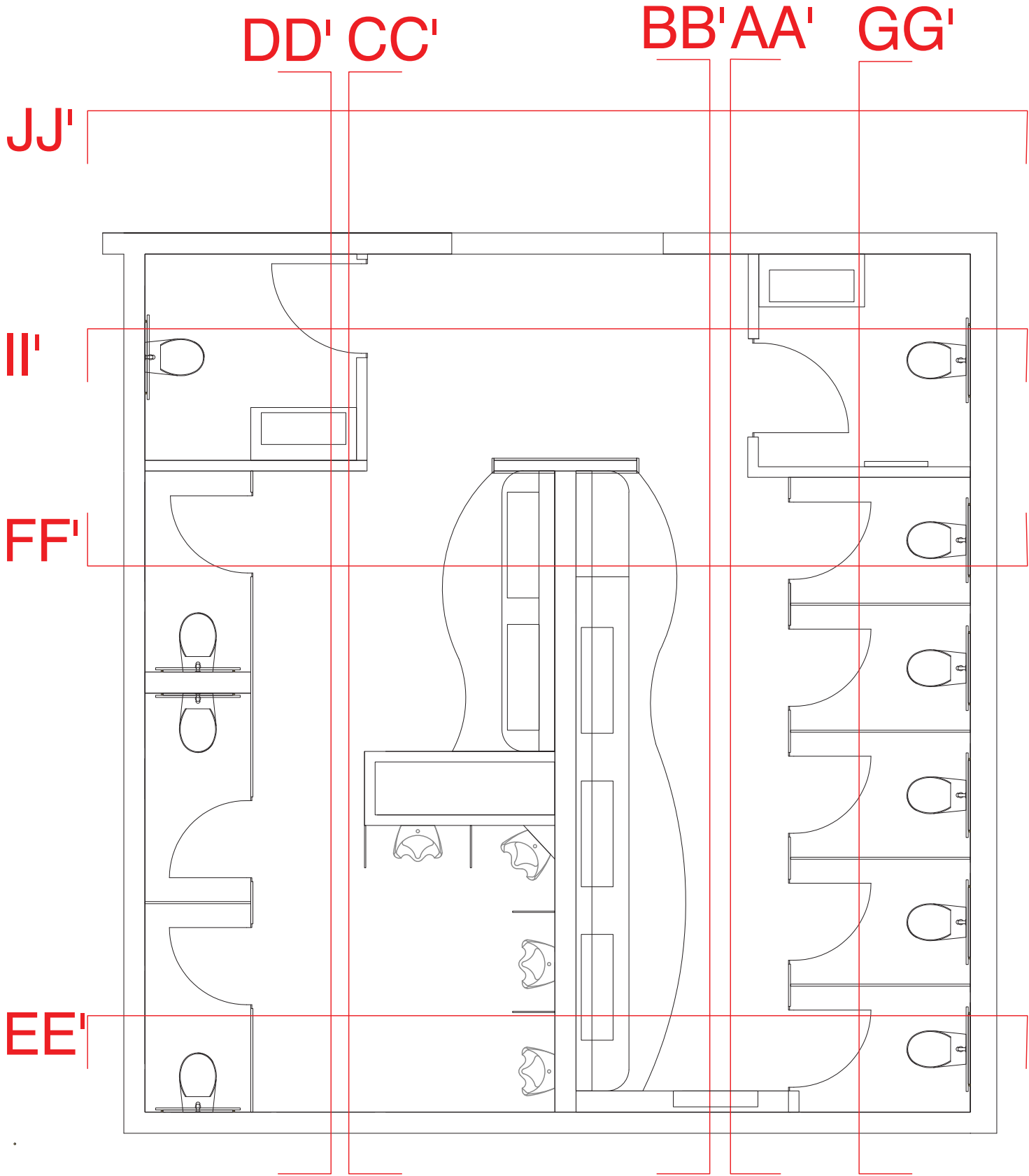

Plan sanitaire 2  
63m<sup>2</sup>

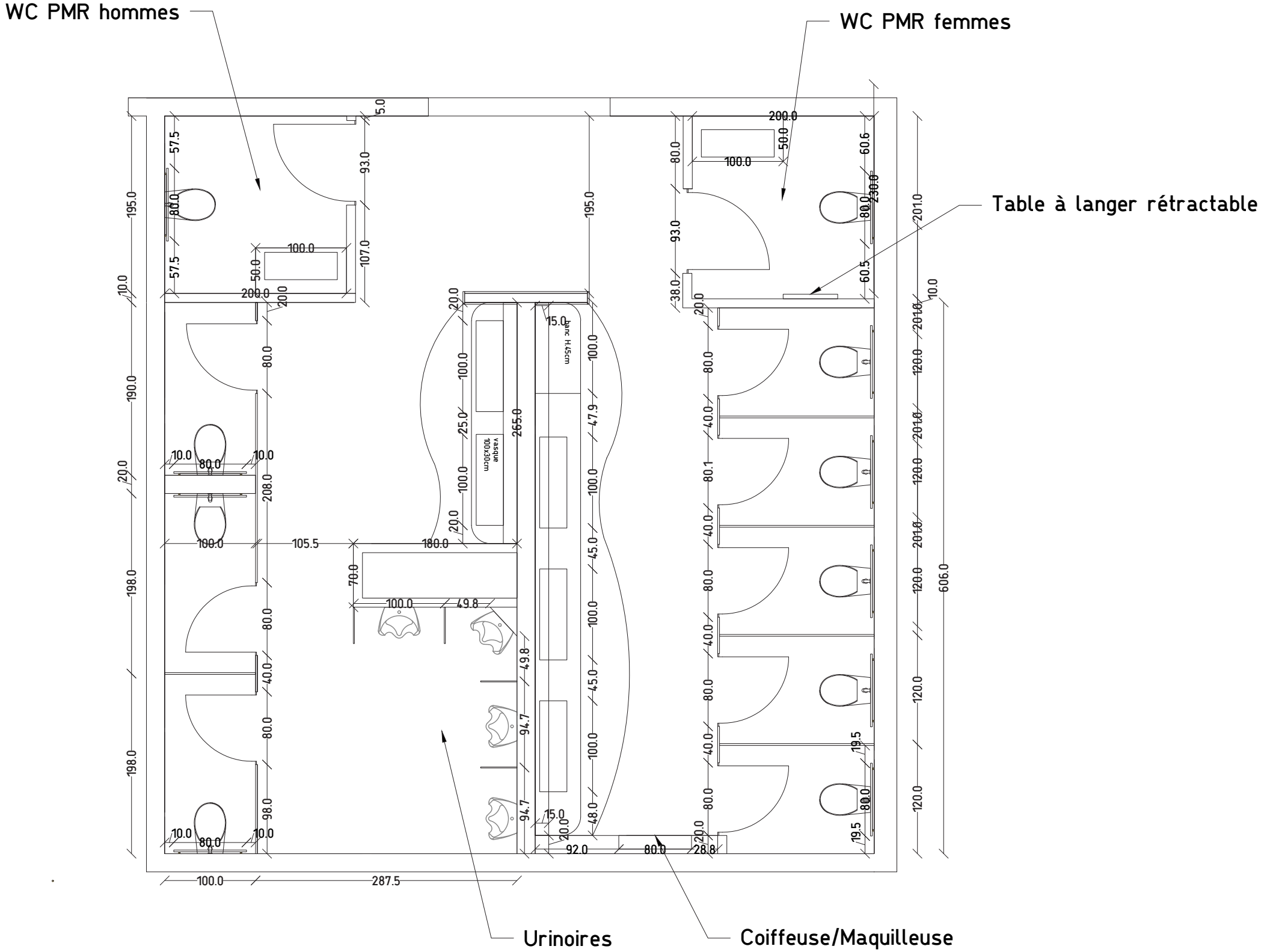

# Plan électrique

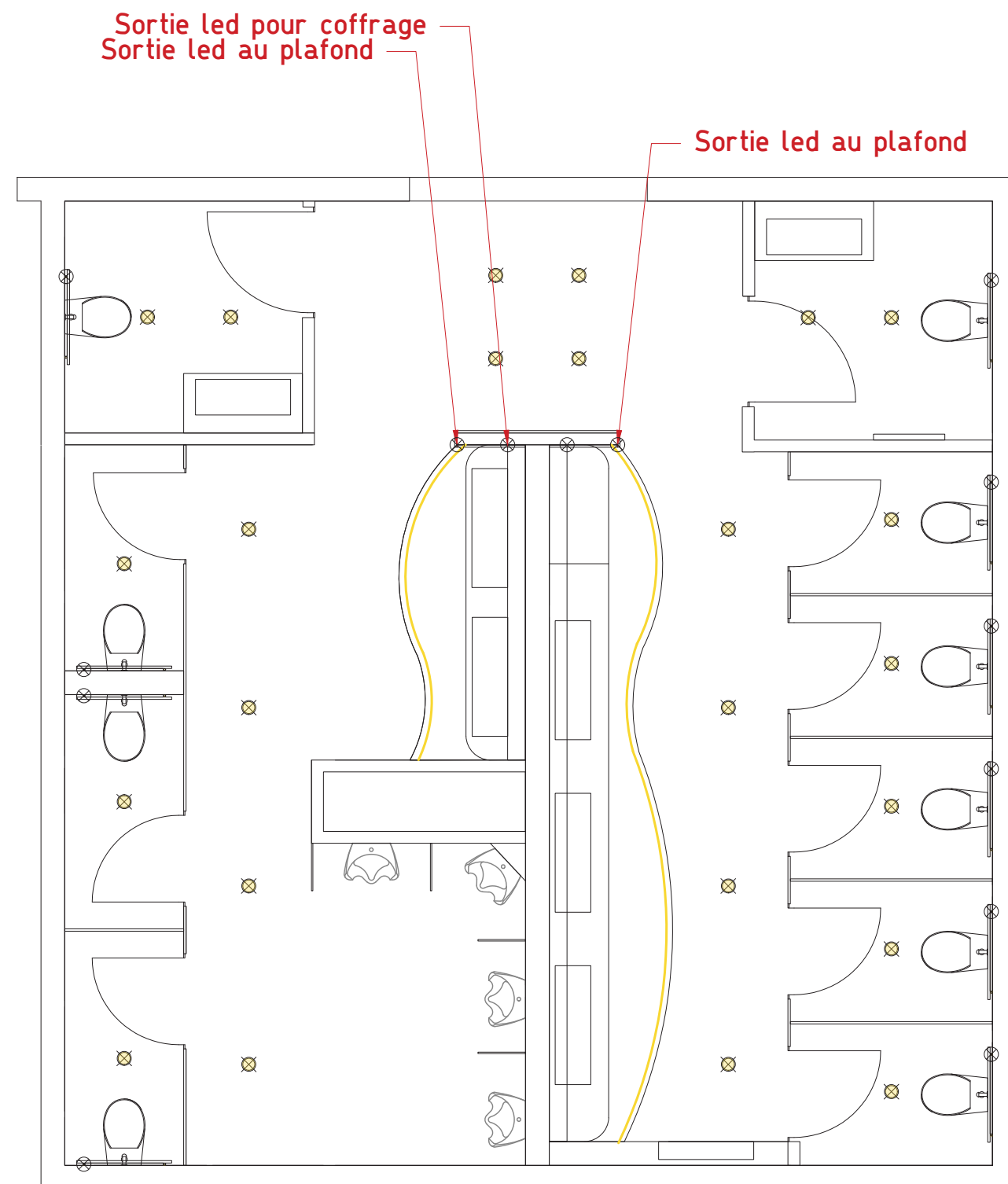



# Plan faux plafond

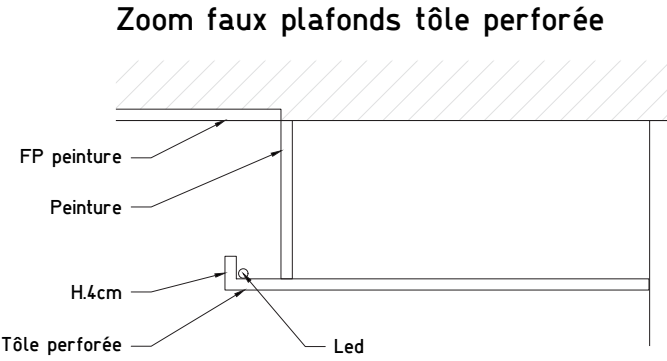
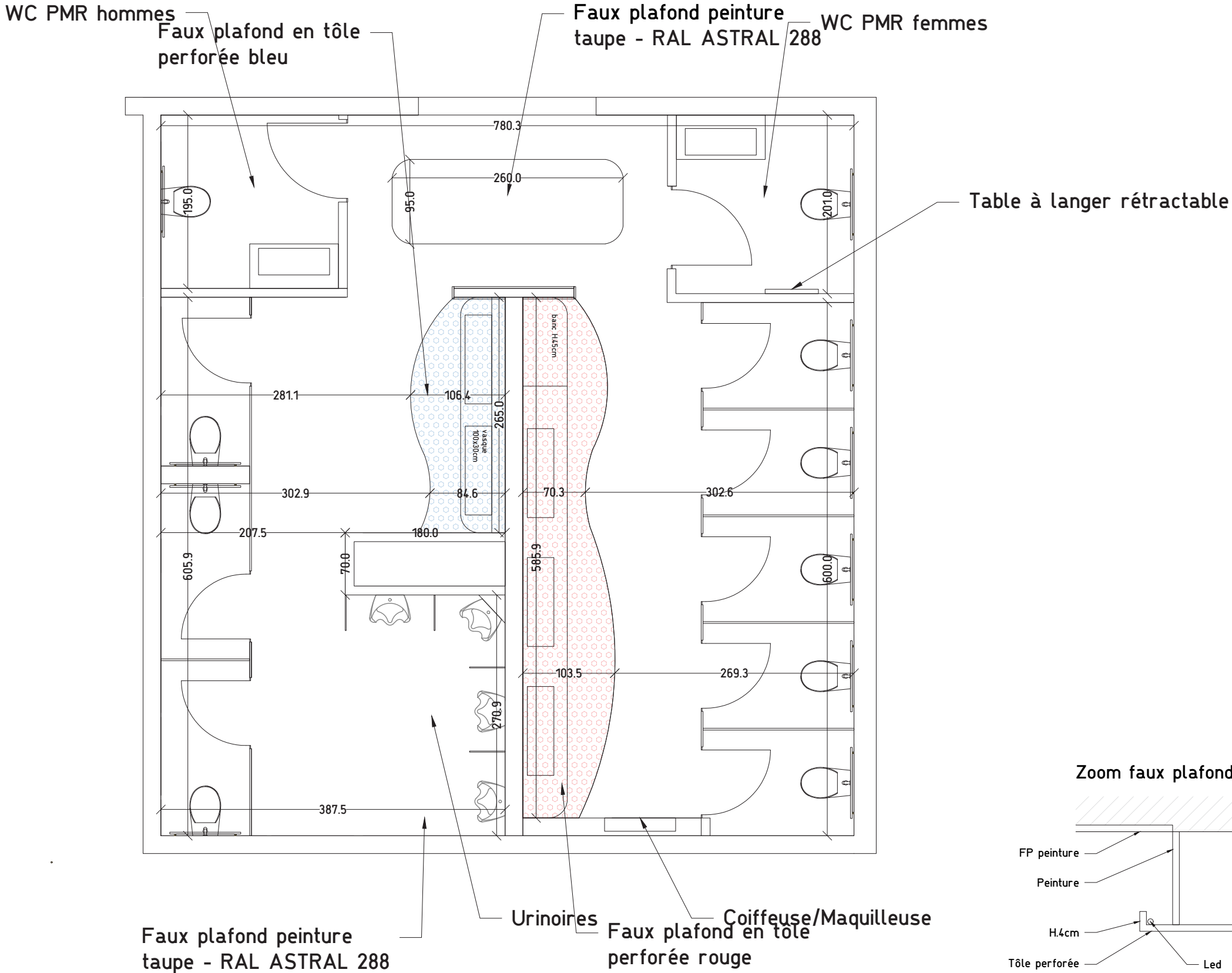

# Plan sanitaire 2

## Calepinage carrelage

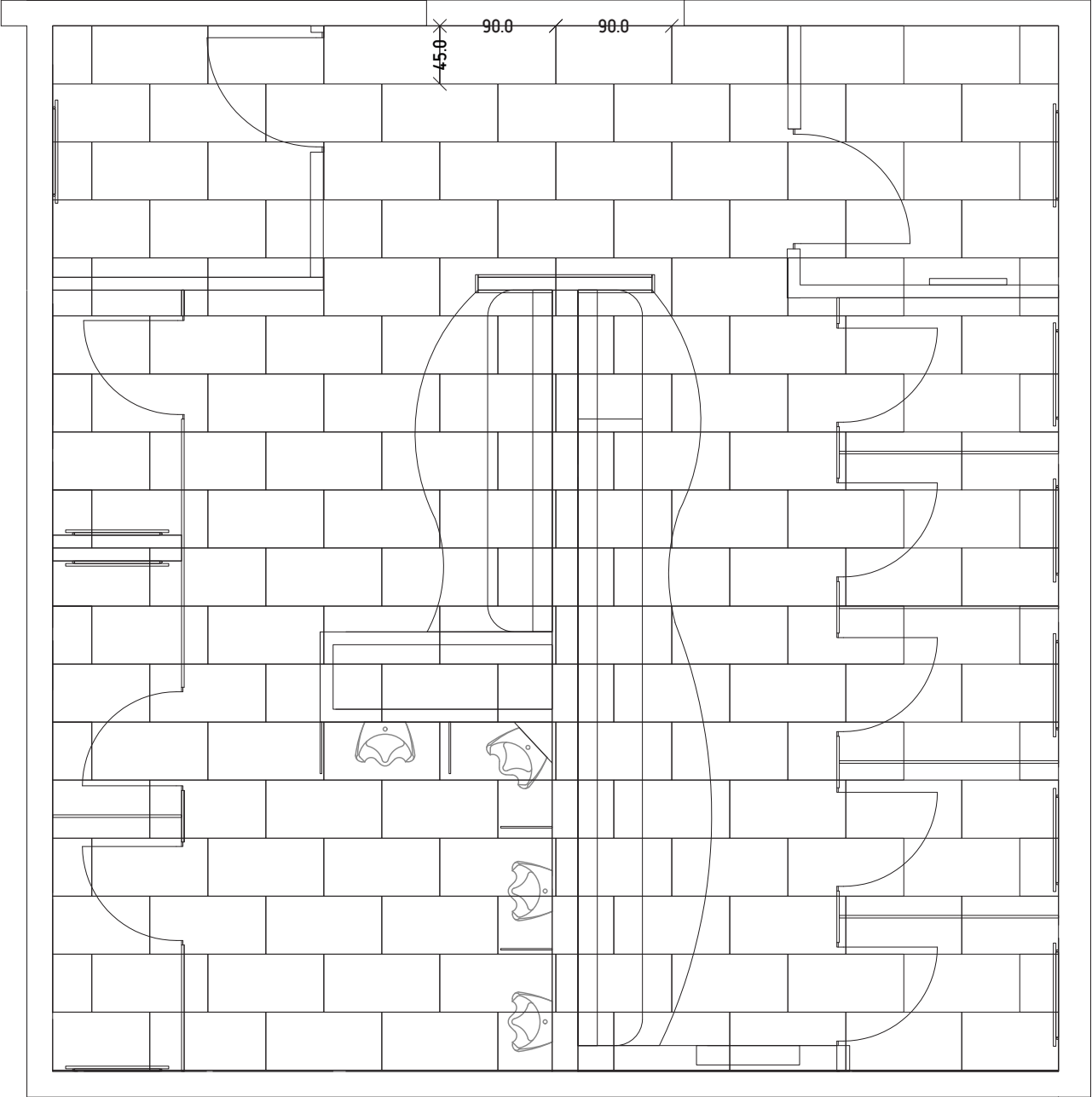

urban fog de revigrès  
45x90cm

# COUPE JJ' - Entrée des sanitaires

JJ'

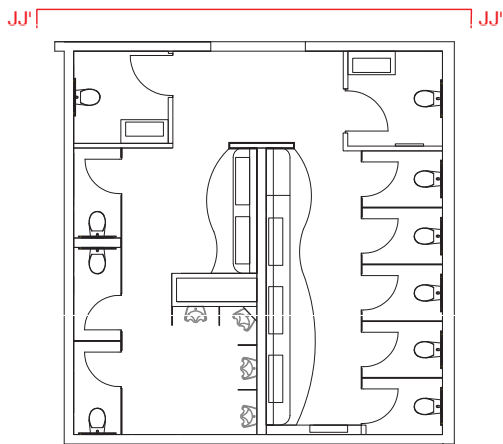
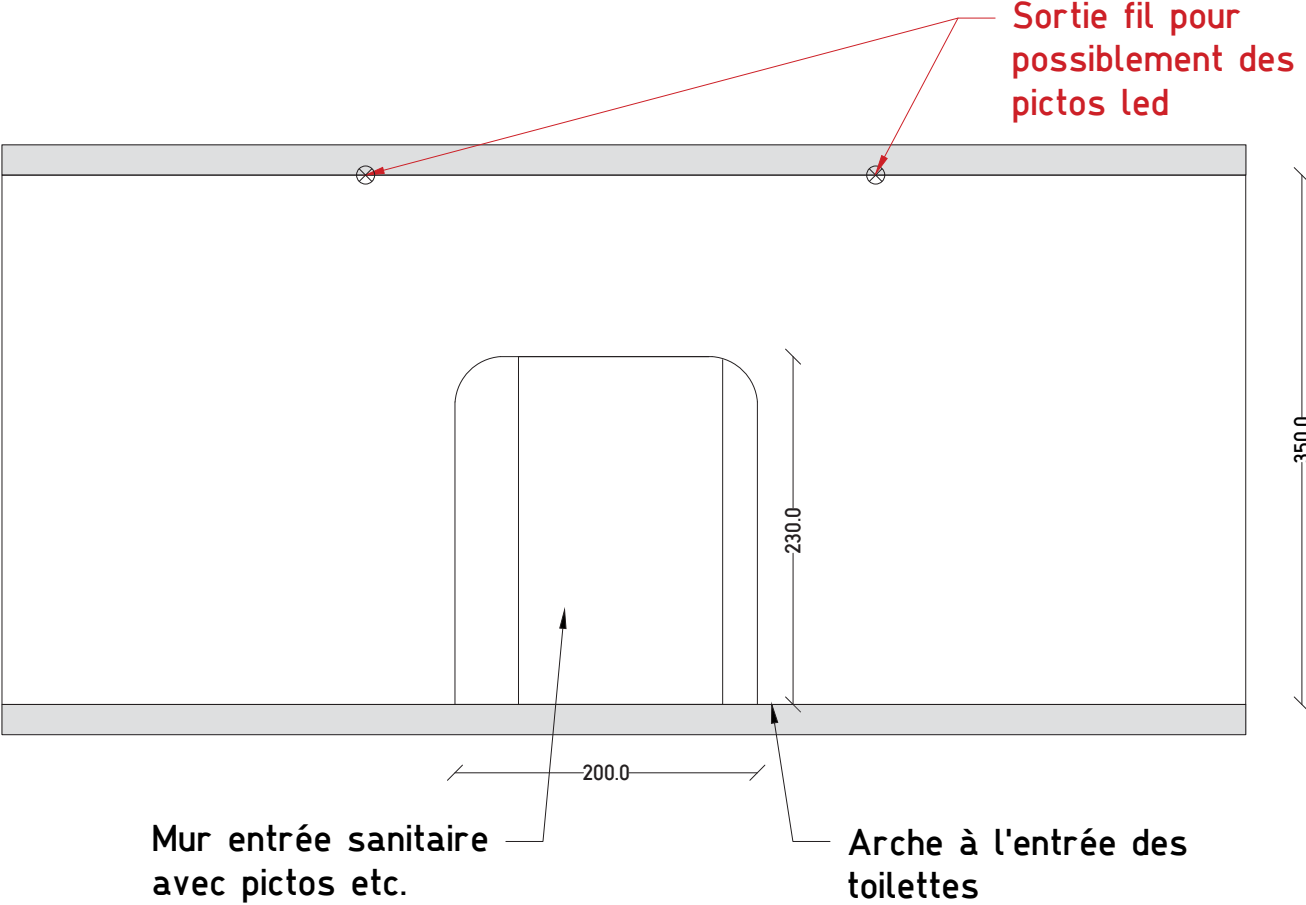

# Coupe AA' - Face portes des toilettes femmes Avec calepinage

Coupage 1101.150111

AA'

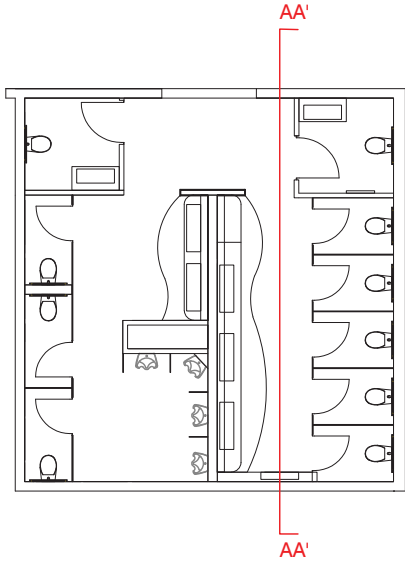
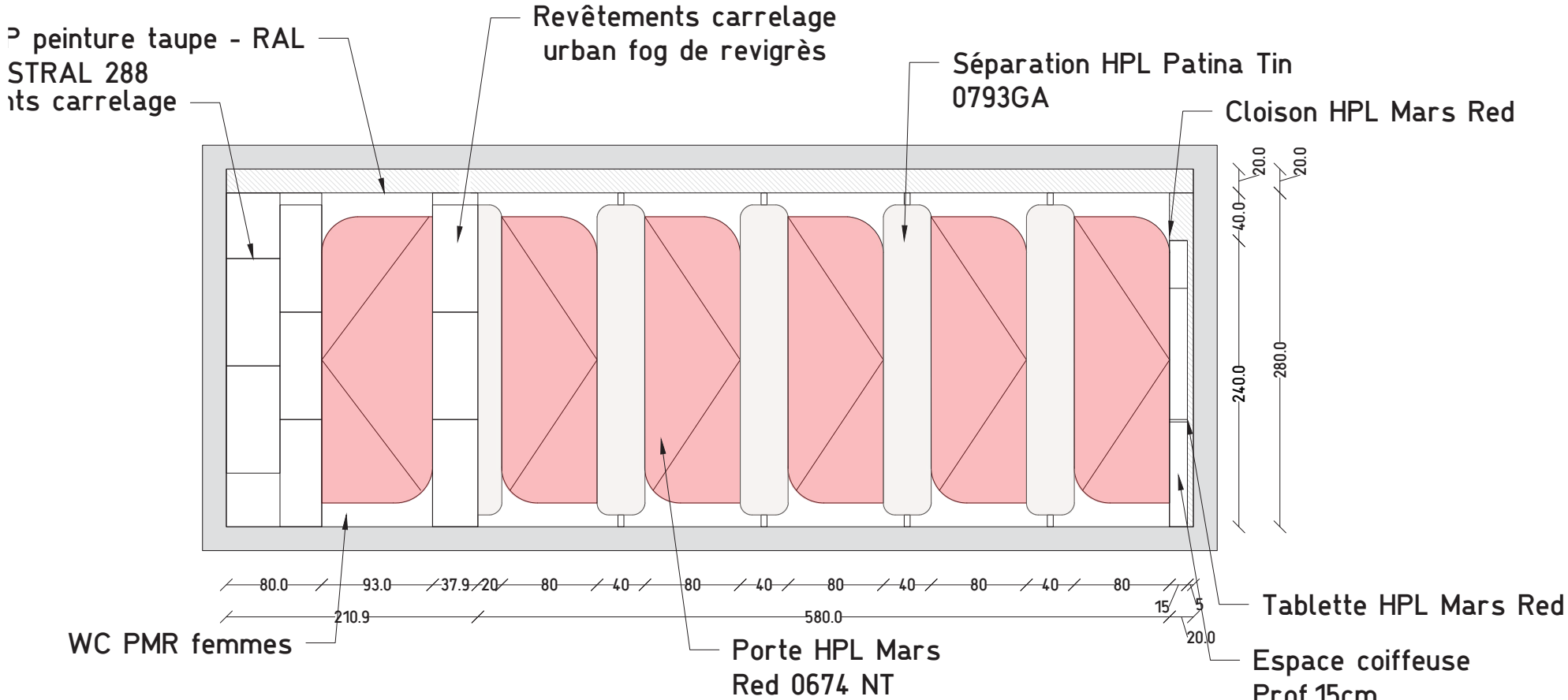

urban fog de revigrès  
45x90cm

# Coupe BB' - Plan vasque toilette femme

## Principe lumineux

**BB'**

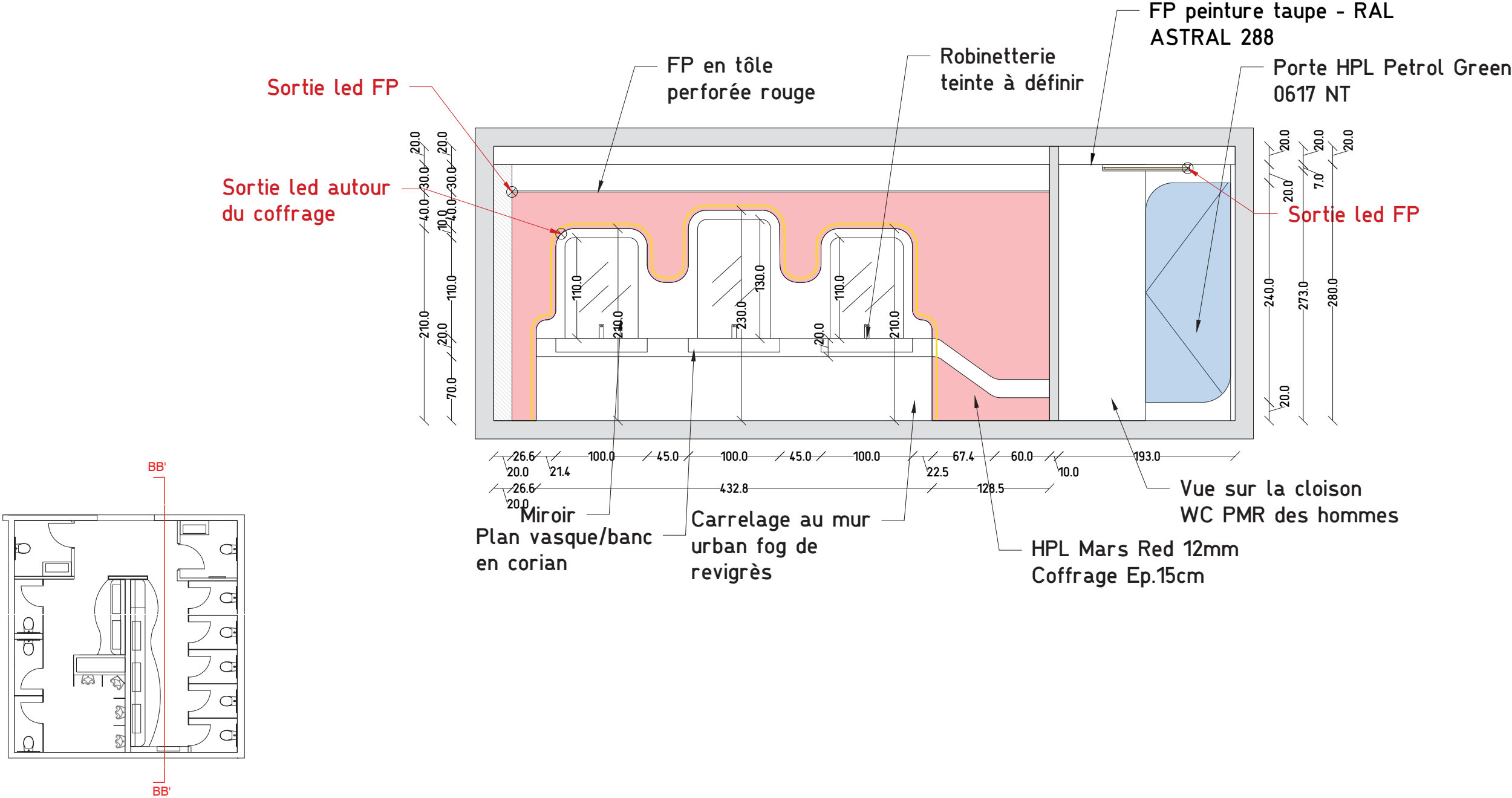



# Coupe BB' - Plan vasque toilette femme Calepinage

BB'

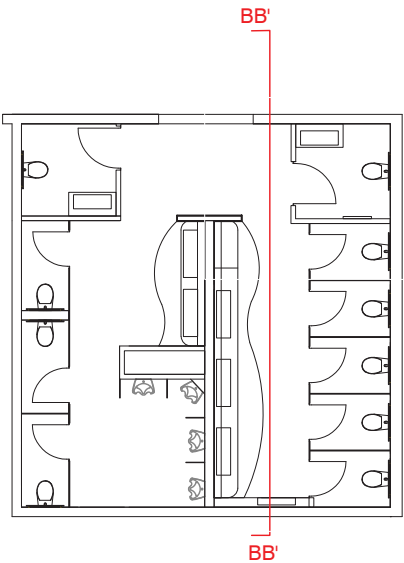
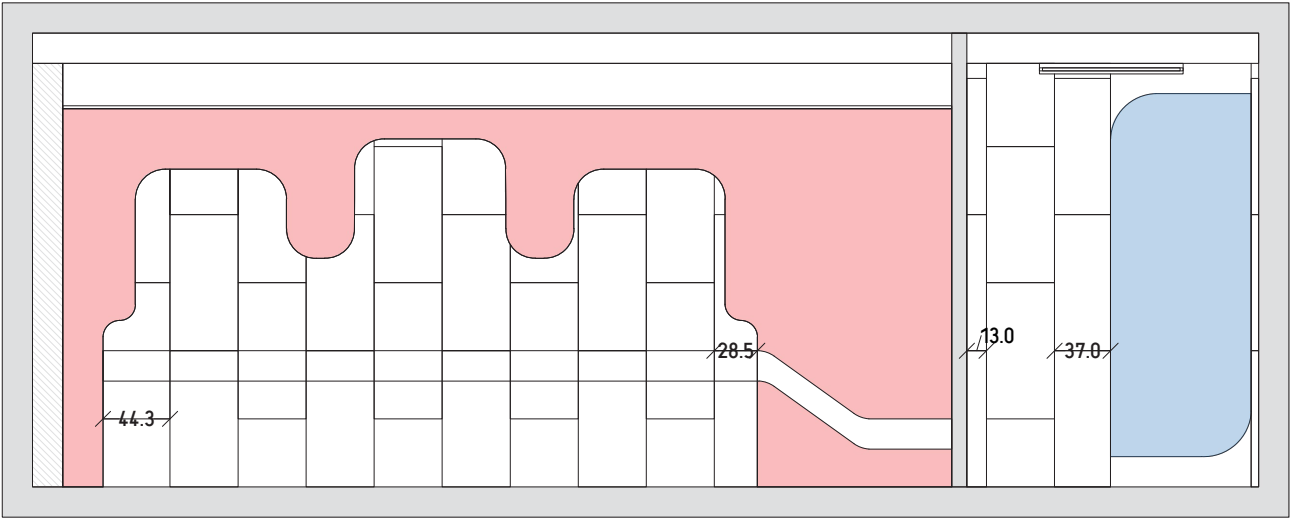

urban fog de revigrès  
45x90cm

# Coupe DD' - Face portes des toilettes hommes

## Principe lumineux et calepinage carrelage

DD'

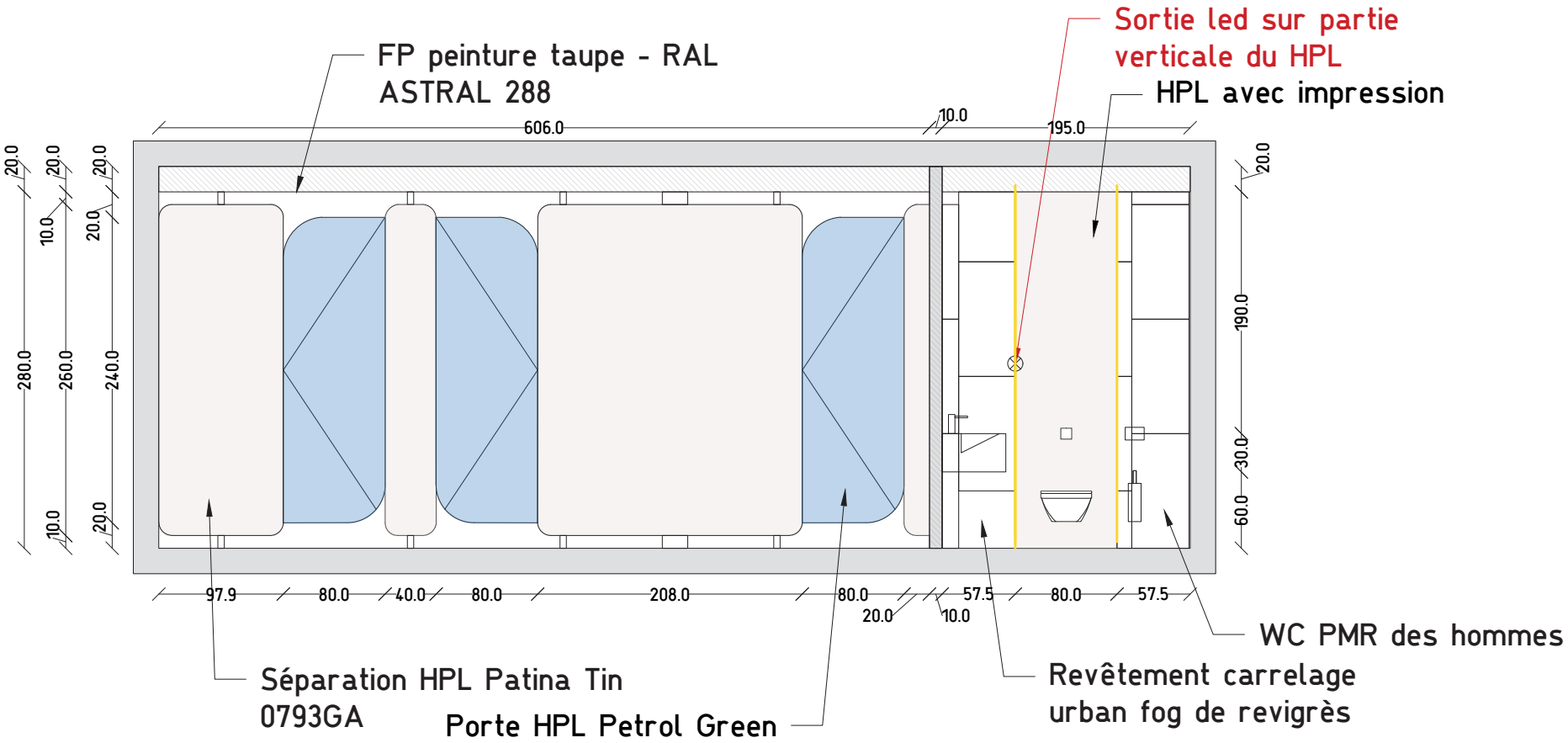
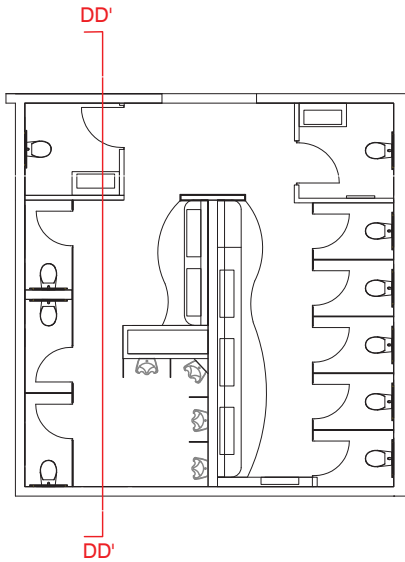



# Coupe CC' - Plan vasque toilette hommes Calepinage du carrelage

CC'

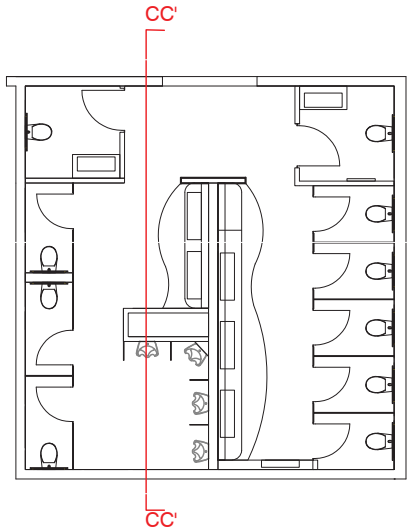
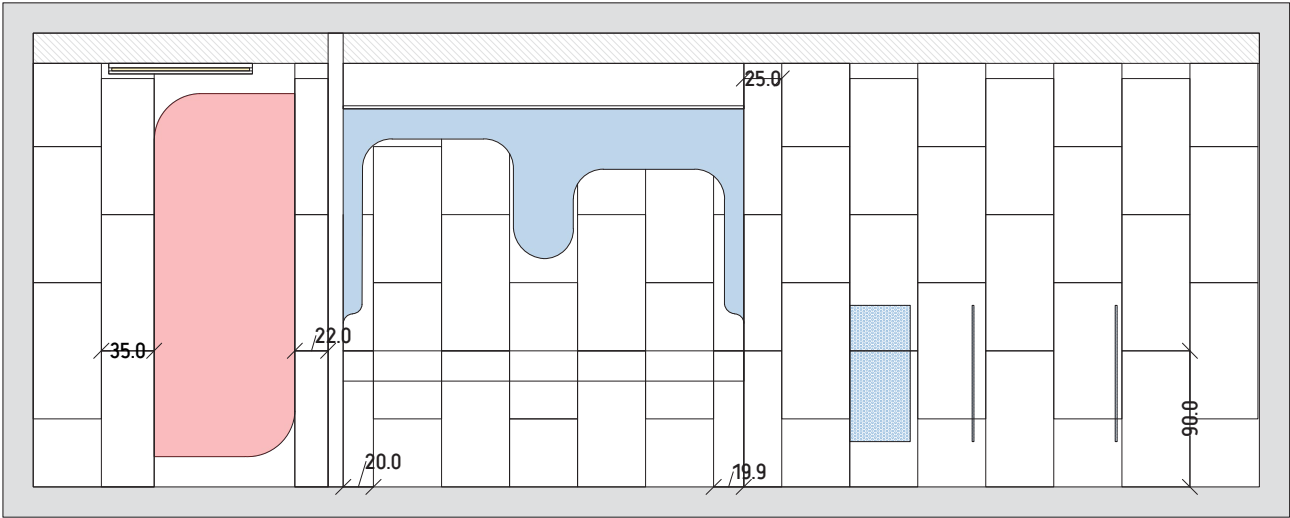

urban fog de revigrès  
45x90cm

# Coupe EE' - Fond des sanitaires

## Principe lumineux et calepinage carrelage

EE'

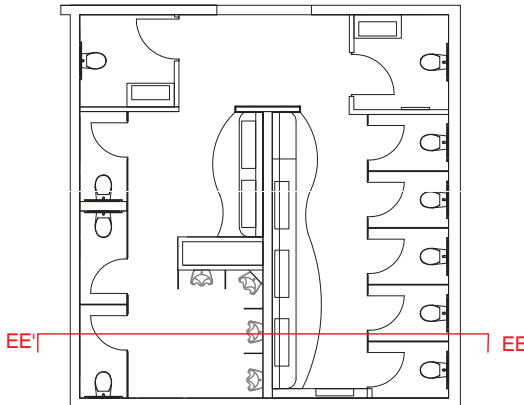
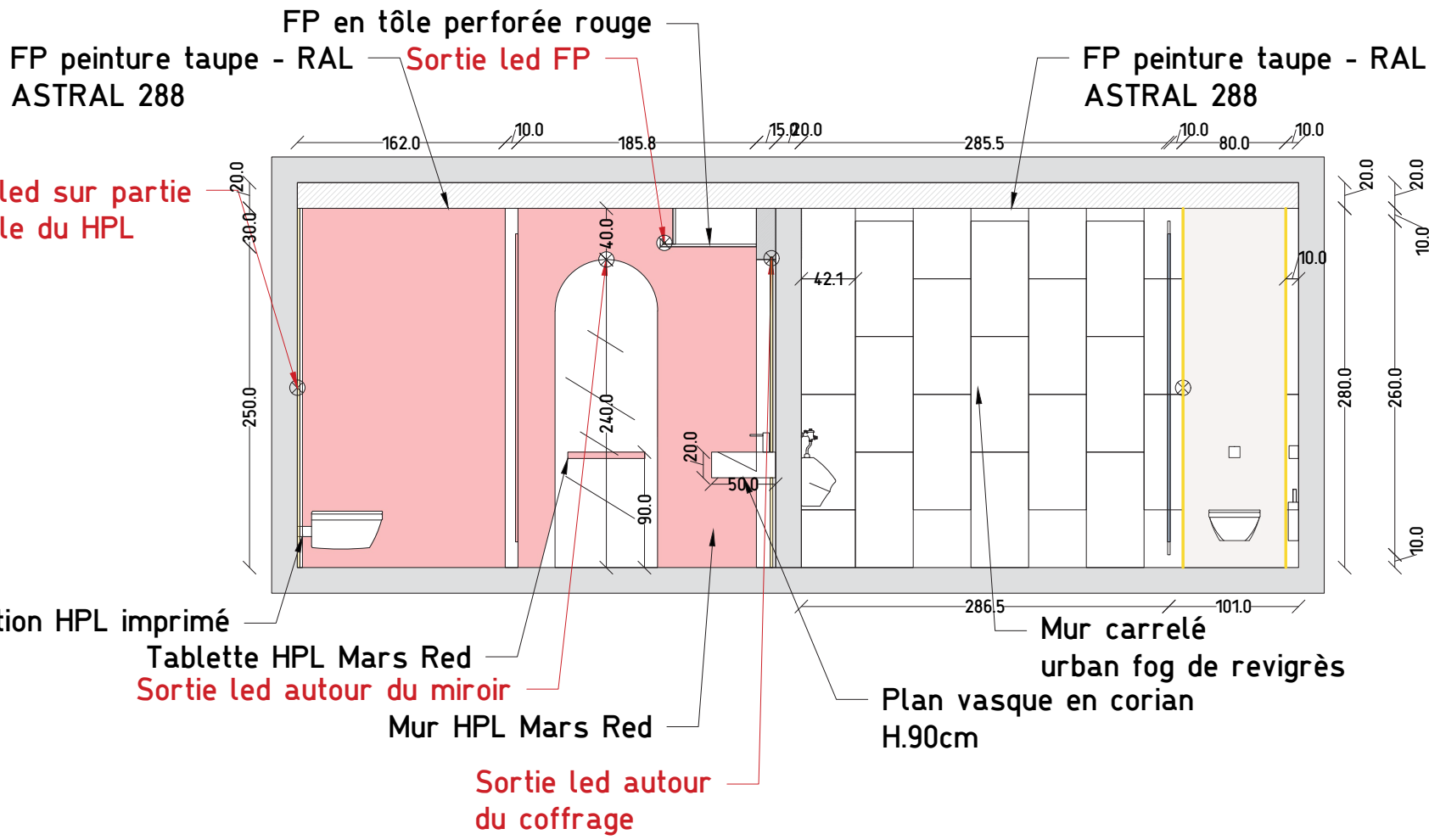

# Coupe FF' - En direction de la sortie des sanitaires

**FF'**

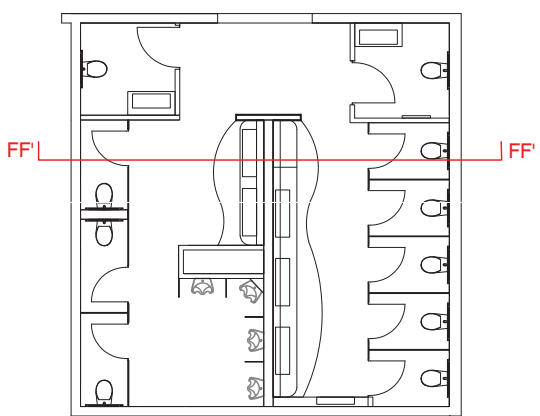
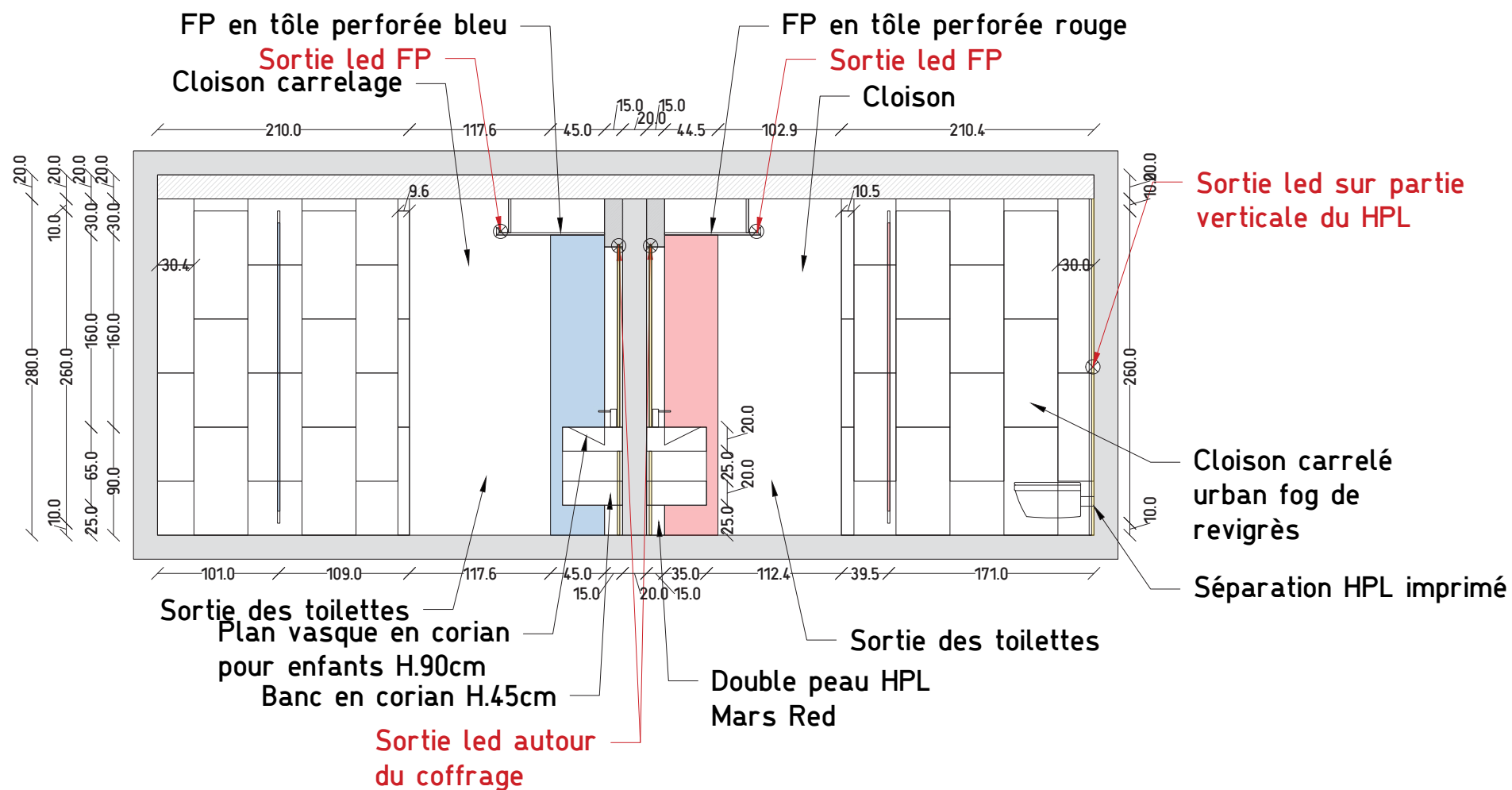



# Coupe GG' - Intérieur des toilettes femmes

## Principe lumineux et calepinage carrelage

GG'

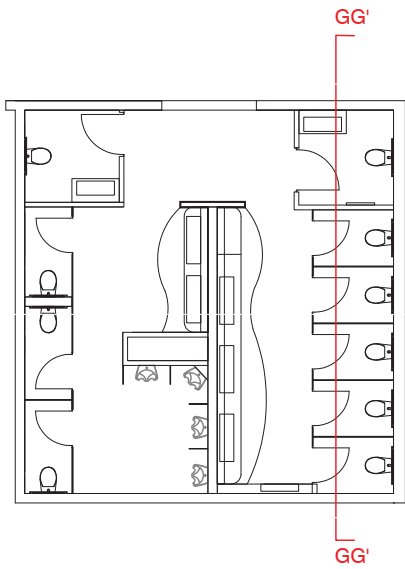
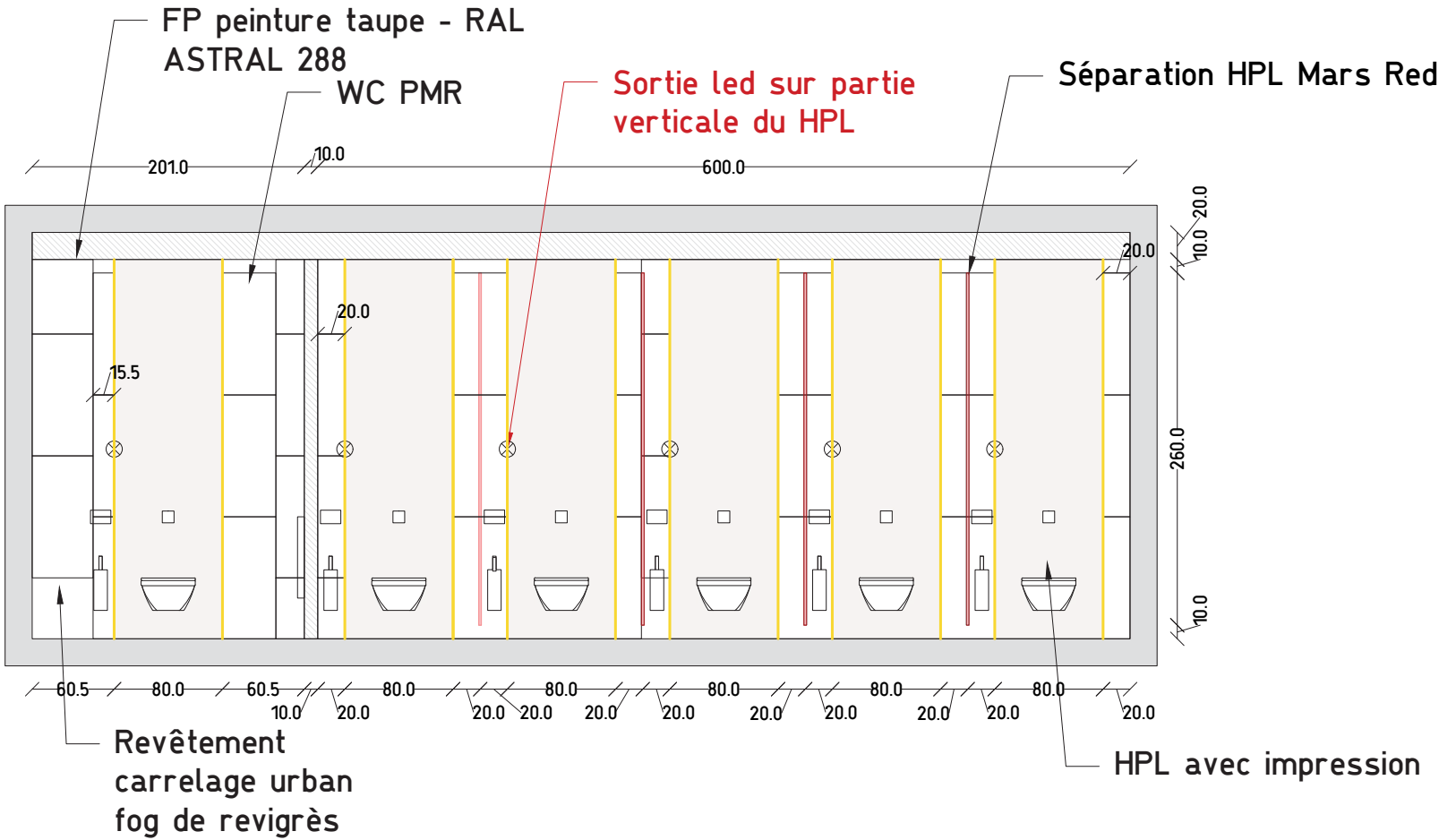

# COUPE II' - Intérieur des sanitaires, en entrant

## Principe lumineux et calepinage

III'

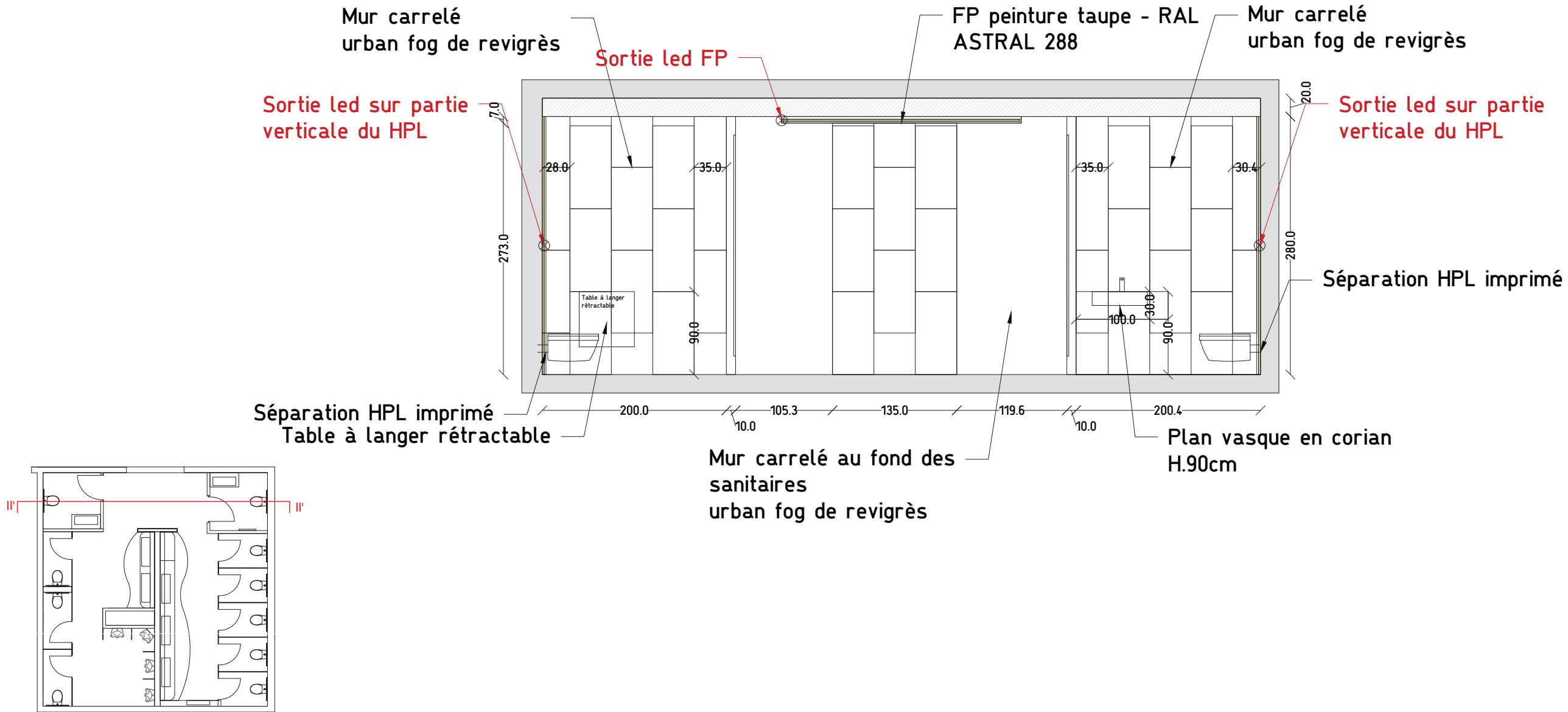

à votre disposition !

Léa Roman

0644858891

[studiolrmn@gmail.com](mailto:studiolrmn@gmail.com)

[studiolrmn-designglobal.com](http://studiolrmn-designglobal.com)

STUDIO  
**LRMN**